THE WEATHER

Fair and cooler tonight and Sunday; moderate north to northwest winds.

THE LOWELL SUN

6 O'CLOCK

ESTABLISHED 1878 | LOWELL MASS. SATURDAY MAY 29 1920 | PRICE TWO CENTS

More Troops Sent to Bristol, R. I. Governor Ready to Call Federal Forces If Necessary

LAW AND ORDER MUST PREVAIL

Gov. Beeckman of R. I., Determined to Employ All Means to Prevent Violence

Property Will Be Protected at Any Cost—Troops Patrol Streets of Bristol

BRISTOL, R. I., May 29.—Governor Beeckman, after inspecting today the scenes of yesterday's riots in connection with the strike of rubber makers and reviewing the troops who have been on guard since, announced his adoption of the "Seattle idea" of dealing with industrial disturbances with a firm hand.

"Law and order must be preserved here without any hesitation of action," he declared. "If necessary, the entire military forces of Rhode Island will be called out for duty in Bristol, and if that does not prove adequate, the United States military authorities will be called upon to furnish troops for the preservation of order. The action taken in the Seattle labor troubles appealed to me as the best basis for action in any community where labor troubles crop out."

The governor, who came here from Newport on his yacht "Shark," spent an hour of his two hours' visit in a conference with members of the town council. Adjutant General Charles W. Abbott, Jr., who is in command of the troops on the ground; George Schlosser of Woonsocket, vice president and general manager of the National India Rubber Co.'s plant here at which the strike is in effect, and officials of the local courts and police. It was after he came out of this conference that he made his declaration of policy.

The 3000 troops already here were augmented today by an ambulance company and by another company of coast artillery men, all members of National Guard forces. They patrolled the streets in the vicinity of the plant during the day, under the eyes of groups of mill workers, who were dispersed when their numbers became large. No disorders developed. A few pickets were on duty, but as all departments of the shops were closed, their activities proved unnecessary.

Vice President Schlosser said today it was the intention of the company, which is a subsidiary of the United States Rubber company to reopen its plant as soon as possible and while the military forces are on duty. As to whether the company would re-employ the strikers, who are estimated to constitute one-fourth of the 4700 operatives, he said he was not prepared to say. "We'd like to end these troubles, and we are trying to decide what will be the best means of doing so," he said.

The operatives at the rubber plant

Continued to Page 3, 2nd Section

MEMORIAL DAY PROGRAM

MORNING

9—Memorial mass, Sacred Heart church, for deceased World War Veterans.

9—Track athletics, open amateur meet, South common.

Post 185, G. A. R., assists in Memorial exercises in Tewksbury. Posts 42 and 120 visit various local cemeteries.

11.30—Marathon race from Lawrence to Lowell, under auspices of Red Wing club begins.

NOON

World War Veterans and Spanish-American War Veterans assemble for services at St. Patrick's and Edson cemeteries.

Post 185 has luncheon in new town hall, in Tewksbury, and Posts 42 and 120 in their respective halls.

AFTERNOON

3.15—Baseball, Pifts' South Ends vs. K. of C., Spalding Park.

3.30—Veterans of three wars and other organizations assemble at South common for annual Memorial Day parade.

4—Parade begins at South common and goes over following route: Thorndike, Middlesex, Central, Merrimack and Moody streets to Monument Square.

5—Customary exercises at Monument Square.

5.15—Post 42, G. A. R., Women's Relief Corps, and Sons and Daughters of Veterans hold exercises at First Universalist church; Post 120 at Memorial hall, Spanish-American War Veterans at Memorial hall and Post 185 at First Baptist church.

Special performances at all the theatres; Lakeview Park and Canobie Lake open summer season; dances in local dance halls. Handicap bowling tournament, Crescent alleys, all day.

EVENING

Special Performances at theatres; open house at clubs and social organizations; dancing at all local dance halls. Informal entertainment at Vesper-Country clubhouse.

NO GREAT DANGER IN WATER SITUATION

Robert J. Thomas, former superintendent of the local water department and intimately acquainted with its workings, does not believe that there is any clause for worry in the situation which has just been brought about by the breaking down of the big Allis-Chalmers pump at the West Sixth street station.

With the Cook wells furnishing some 3,000,000 gallons per day and the old Worthington pump, which has been brought into play at the West Sixth street station capable of furnishing five or six million gallons, Mr. Thomas can see no reason why the present situation should cause undue alarm.

At his suggestion, a representative of the Allis-Chalmers Co. came on to Lowell yesterday, to inspect the broken pump, and wires were immediately laid to have the cross-bar which is broken replaced. The works of the Allis-Chalmers Co. are at Allis, Wis., a suburb of Milwaukee, and it will probably be necessary to have the new bar cast. That in itself will entail considerable time and then the freight congestion must be reckoned with. Mr. Thomas does not believe two months an exaggerated estimate of the time that will be necessary to repair the broken machine.

NEW YORK, May 29.—Seventy expert map-makers of the United States marine corps will sail tomorrow for Antwerp on the steamship Great Northern, to make topographical maps of all the battlefields on which the marines fought during the war.

MEMORIAL DAY IN LOWELL

Veterans of Three Wars Plan Elaborate Exercises for Monday

Time-Honored Parade in Afternoon Will Again be Feature

Services at the Cemeteries—Informal Observance by General Public

Lowell's 1920 observance of Memorial day on Monday, promises to be one of the most elaborate in many years, judging from the detailed preparations which have been made by organizations of veterans, semi-military and social bodies and the general public.

As has been the case in years past, the nucleus of the observance will be the annual parade of veterans of the Civil war in the afternoon, who this year will be escorted by Spanish-American war veterans, members of Lowell Post, No. 87, American Legion, the Sons of Veterans and various other military and semi-military organizations.

This year, the American Legion will really make its first formal public appearance, for on last Memorial day the organization was just getting underway. On Monday, a large turnout, representative of the membership strength of the post, is expected.

Exercises at the graves of departed veterans of the three wars in the cemeteries will be more impressive than ever this year, if present plans are carried out. Each post of the G.A.R. will have its usual services and the Spanish war veterans and American Legion will unite in services at St. Patrick's and the Edson cemeteries at 2 o'clock.

The Spanish-American war veterans will assemble at Memorial hall at 12.15, while at the same hour veterans of the world war will assemble at the legion headquarters, 175 Dutton street. At 12.45, both bodies will march to St. Patrick's cemetery for joint services. Services will be conducted at the grave of Walter Scannell, late commander of Lowell post, American Legion, by Rev. William H. Mahan, O.M.I., chaplain of the post, and at the soldiers' lot of the Spanish-American war veterans by Rev. Daniel J. Keleher, Ph.D., pastor of St. Peter's church.

In the Edson cemetery Rev. Karl P. Meister, pastor of the Centralville M.E.

Continued to Page 3, 2nd Section

FRENCH TAKE AINTAB, SYRIA

Fought Way Into City After Desperate Battle and Relieved Town

London Report Says Turks Suffered Heavy Casualties

LONDON, May 29.—A French column fought its way into Aintab, Syria, and after heavy fighting succeeded in relieving the town, it was officially announced today. The Turks suffered heavy casualties.

Riot of Beauty and Color as High School Pupils Participate in Annual Field Day Exercises

INDIVIDUAL PRIZE DRILL WINNERS,
Left to Right—Frank J. Leary, first; George Browning, second.

PROGRAM BEST EVER PRESENTED

Freshmen Boys as New Feature Make Splendid Appearance on Field

Frank J. Leary Wins Individual Honors in Competitive Prize Drill

For three hours at Spalding park yesterday afternoon thousands of spectators watched the annual field day exercises of the Lowell high school pupils with unusual interest. The weather was ideal and the program which was run off without the semblance of a hitch embraced several novel features which raised the exhibition to a position of eminence never before attained by participants in other years.

For the first time in the history of this annual and colorful demonstration the freshmen boys occupied a prominent place in the program of events and while their "stunts" were necessarily short they were of such high calibre as to demand an exceptionally high rating. Dressed in white—white duck trousers, white shirts and wearing black bow ties—the yearlings were unquestionably one of the outstanding features of a splendid pro-

Continued to Page Three, First Section

PLAY BALL!

Lowell and Arlington High at Spalding Park

The Lowell high school baseball team resumed its schedule of games this afternoon at Spalding park, with Arlington high school the opposing nine, filling in for a date lost earlier in the season because of rainy weather. Although Coach Donahue's boys have been taking an enforced vacation from actual competition, practice has been going on as usual, with the result that the club is in fine condition for a hard game. Ordway and Liston will be the choice for battery work.

NEW YORK CLEARINGS

NEW YORK, May 29.—Exchanges $506,396,234; balances $105,006,040.

Weekly: Exchanges $4,611,461,932; balances $463,374,661.

MAYOR THOMPSON BACK ON THE JOB

Mayor Perry D. Thompson was back at his office in city hall today following a brief absence in Rhode Island. The mayor left for Providence Thursday morning with the Knights Templars for the annual conclave of the order and returned to Lowell last evening. Although he had planned with Mrs. Thompson to be the guest of Gov. Beeckman for part of the time, a change in plans and the absence of the governor made this impossible. However, the mayor and Mrs. Thompson met the city officials of Providence and had an excellent trip.

DECLINE IN THE LOCAL DEATH RATE

There was a marked decline in the local death rate this week, only 24 deaths being reported in comparison with 33 last week and 31 the week before. The rates for the three weeks were 11.56, 18.75 and 14.33, respectively. There were eight deaths of children less than five years old and six of these were of children less than a year old. Infectious diseases caused three deaths, pneumonia one, diphtheria two and measles one.

Infectious diseases reported were: Diphtheria, four; tuberculosis, two; scarlet fever, five and measles, 25.

ACCIDENTS ARE ON THE INCREASE

Frank R. Goodwin, registrar of motor vehicles for Massachusetts, has sent word to Supt. Welch of the police department in regard to the number of accidents this year in comparison with last year and states that figures show an increase in the vicinity of 100 per cent.

His communication states that in the first five months of 1919 there were 2618 persons injured in automobile accidents and for the first five months of the year there have already been, to his knowledge, 5744 accidents. In April, 1919, 555 persons were injured, but in April of this year 1082 were injured in motor vehicle accidents.

KASINO
DANCING TONIGHT
MEMORIAL DAY Afternoon and Evening
MARIAN & WESTON
Spectacular Dancing Exhibition
EDDIE SCHELL BOSTON JAZZ BAND
Admission ..... 30 Cents—Tax Paid
— FREE DANCING —

Our constantly increasing operating costs compel us, until further notice, to increase the price of 10c per thousand feet, June 1st, 1920.
LOWELL GAS LIGHT COMPANY

NOTICE
Irish Republic Bond Drive
The Executive Committee and all District Chairmen and Captains are urgently requested to meet at Room 34 Howe Building, SUNDAY EVENING, at 8 O'Clock.

UNPAID TAXES
Of the year 1918, due the City of Lowell, will be advertised as the law provides, on MONDAY, JUNE 7, 1920. Taxpayers must pay the 1918 tax with interest on or before Saturday, June 5, 1920, in order to avoid advertised lists.
FRED H. ROURKE, Collector of Taxes.

LOWELL CEMETERY
"Those who harm
or rob a grave
From God's just wrath
no one can save
But luck comes to those
who tread with
Careless steps above
the Dead."
On Sunday the Public will be welcome to visit the Lowell Cemetery, we believing that all will carefully observe the rules.
To such who's code of living suggest the thought of Stealing Flowers from lots, we call attention to the laws of Massachusetts. We shall employ special police, with authority, to protect the Cemetery Saturday and Sunday nights.
HARRY O. MULNO, Supt.

Farrell & Conaton
PLUMBERS, STEAM, GAS AND WATER FITTERS
243 Dutton St. Telephone 1519

FIVE AND ONE-QUARTER Per Cent. Dividend Paid MIDDLESEX CO-OPERATIVE BANK 88 Central Block
5 1/4
Shares in New Series on Sale.

MEMORIAL DAY
Monday Afternoon, Enjoy the
Driving Club Races
GOLDEN COVE PARK

INSURANCE—All Forms
J. EUGENE MULLIN with WALTER E. GUYETTE
Real Estate and Insurance
53 Central Street

THIS IS
Opening Day
OUR new home will be open for public inspection from 9 in the morning until 9 in the evenings.
Will you not accept this as a personal invitation to call.
Appropriate souvenirs of the occasion for all.
Old Lowell Nat'l Bank
The Bank That Public Confidence Built

No Sun Monday
As Memorial Day will be observed on Monday, The Sun will suspend publication of all editions.

STRENGTH
OUR ADHERENCE to sound banking principles has earned us a reputation for conservatism and strength among the people of Massachusetts. Because of this reputation we have been able steadily to widen the scope of our business.
Our officers and directors are representative Lowell business men, who are interested in offering you every service and courtesy which could be expected of a high-grade bank.
We cordially invite you to become one of our depositors in the
COMMERCIAL DEPARTMENT
Subject to check, interest allowed on balances over $500 credited monthly.
SAVINGS DEPARTMENT
Deposits of $5 and over go on interest the first of June.
Last Dividend Paid at the Rate of 5%
MIDDLESEX SAFE DEPOSIT & TRUST COMPANY
MERRIMACK—PALMER STS.
Resources Over $4,300,000.00

Whys and Wherefores of Greenwich Village Tea Rooms—Their Aims and Charms

ROMANY MARIE ANG GRACE GODWIN EXPRESS DIFFERING AIMS FOR THEIR TEA ROOMS

BY DJUNA BARNES.

GREENWICH VILLAGE, New York, May 29.—Fame of Greenwich Village tea rooms spreads far. This may explain the frequency with which women at a loss for an occupation, or in search of romance, come here to start tea rooms.

Women without homes, lonely, ambitious, young, frivolous—come down to the village and hang out their signs.

For one it is a means to life, for another a means to forgetfulness, for yet another, a way to solve the problem of four children needing clothes and food and schooling.

And for one it is the only modern means toward the great abandon—the life of the gypsy.

From Far Rumania

On Christopher street, just out of the roar of Greenwich avenue, lives Romany Marie. A Rumanian, a gypsy—a robust, black-eyed-ear-ringed woman. Some 17 years ago she and her husband decided to walk from Rumania to Vienna, whence they could get to America. Telling fairy tales, fortunes and those sublime lies which are called folk tales, they reached their destination. Now this girl was born in a forest and in the forest grew many beautiful and innocent flowers, and a few lovely dangerous blossoms. She brought seed of the lily and roots of the twining green vines—and when she came to America and did not know which way to turn, she thought of these seeds, and went among the New Yorkers' homes and made them gardens.

Then people began coming to her house to sip gypsy-brewed tea. There were many who said to her, "Get you a tea shop, Marie, and we will pay you for what you give us now."

Time to Dream

And now here she is. "Marie, what do you feel is the mission of the tea room?" I asked her.

"To bring people together—for them it is time in which to dream—but for me—" she shrugged her shoulders. "For me the tea room is the divine vampire. It is the way of the gypsy, for there is nothing like a tea room to bring out the gypsy in man, and all good men are gypsies."

Not so, thinks Grace Godwin, on the other hand. She of "The Garret Overlooking the Square."

Adolescence and Idiocy

"The chief reason for my garret is to save young girls. If I did not have the garret I would not come into such close contact with young women. They come down to the village, where there is no Mrs. Grundy and no rules and think they are expressing their individuality while in reality they are expressing their adolescence and idiocy—I've sent a goodly number of them back to their mothers. When people come to my garret they come for refreshment, for relaxation, for a quiet chat. Yes, most of my people are uptowners. I, too, once believed in radicalism, but I'm back to the other belief now."

"And what do you consider the most necessary quality for the successful maintaining of a tea room?"

"Knowledge of nature—to run a garret you should have had at least one child—I have four. You should have read Havelock Ellis, but you should have forgotten him; you should have listened to free love conversation so as to know how to avoid it, and you should have a husband who can draw as mine does, that you may make the walls attractive."

WHIPPING CREAM IN A PITCHER

In the kitchen of her own home Sister Mary cooks daily for a family of four adults. She brought to her kitchen an understanding of the chemistry of cooking, gained from study of domestic science in a state university. Consequently the advice she offers is a happy combination of theory and practice. Every recipe she gives is her own, first tried out and served at her family table.

(Copyright, 1920, N. E. A.)

If one possesses a cream whip, all well and good, but if one doesn't a pitcher is the best thing to whip cream in that I know of.

Chill the pitcher and beater before putting in the cream. A Dover egg beater is a good cream whipper. Put the pitcher in a pan of ice or ice-water and the cream will be sure to whip if there's any chance at all.

The pitcher is deep enough and small enough around to make it possible for every revolution of the beater to count.

Menu for Tomorrow

Breakfast — Shredded pineapple, scrambled eggs, spider cornbake, coffee.

Luncheon — Salsify souffle, bread and butter, rhubarb pie, tea.

Dinner—Baked fish, shoestring potatoes, buttered beets, tomato salad, strawberry cream, meringues, coffee.

My Own Recipes

If pineapple is allowed to stand over night, less sugar is needed in the sweetening. One large pineapple ought to serve four people for two meals. The day it is used for breakfast have some other fruit for luncheon and dinner and put the pineapple away in a covered dish for the next day.

SALSIFLY SOUFFLE

1 bunch salsify
½ teaspoon lemon juice
2 eggs
1 cup milk
2 tablespoons butter
1 tablespoon minced parsley
Salt
Pepper

Wash and scrape roots. Cut in small pieces and boil in water with the lemon juice till tender. Drain and rub through a sieve. There should be from one to one and a half cups. Add yolks of eggs beaten till thick and lemon-colored. Add milk and butter, salt and pepper and parsley. Fold in whites beaten tiul stiff and dry. Turn into a buttered baking dish and bake 25 minutes in a hot oven. If the eggs are not beaten till thick and lemon-colored, and stiff and dry, the souffle will not rise.

MERINGUES

Whites of 3 eggs.
1 cup granulated sugar
3 tablespoons water
⅛ teaspoon salt
1 teaspoon vanilla

Beat whites of eggs with water till stiff and dry and beat a few minutes longer to be sure. Beat in part of the sugar and add the rest carefully with little beating. Flavor. Drop from a tablespoon onto buttered pans and bake in a slow oven for 30 minutes.

DON'T STAY RUN DOWN

If you have been indiscreet in eating, living habits, or your system taxed by overwork, and you have become all run down, don't stay that way, it is dangerous, as you are in a condition to take on many other more serious diseases. Build yourself up again by simply taking from 10 to 20 drops of SEVEN BARKS in a little water after each meal, and watch how quickly you will regain your normal health again.

People beyond the age of middle life cannot stand what they used to, and have to be more discreet in all of their modes of living. The majority of such people need to take occasionally a good stomach and liver regulator, for it is an indisputable fact that by keeping the liver active and digestive organs cleansed and in proper working order, old age can be deferred and life prolonged far beyond that enjoyed by the average person. To attain this there is no better remedy than SEVEN BARKS, which has for many, many years faithfully and successfully served the public.

If your system gets run-down, take warning, or you will be sorry when it's too late. Take plenty of exercise, fresh air, keep good hours, eat moderately of the right food, and tone up your stomach, liver and kidneys by taking SEVEN BARKS. For sale by druggists, 60 cents per bottle.—Adv.

Increase Your Income

By writing Accident and Health Insurance during your spare time. Write for particulars today. Box 5236, Boston, Mass.

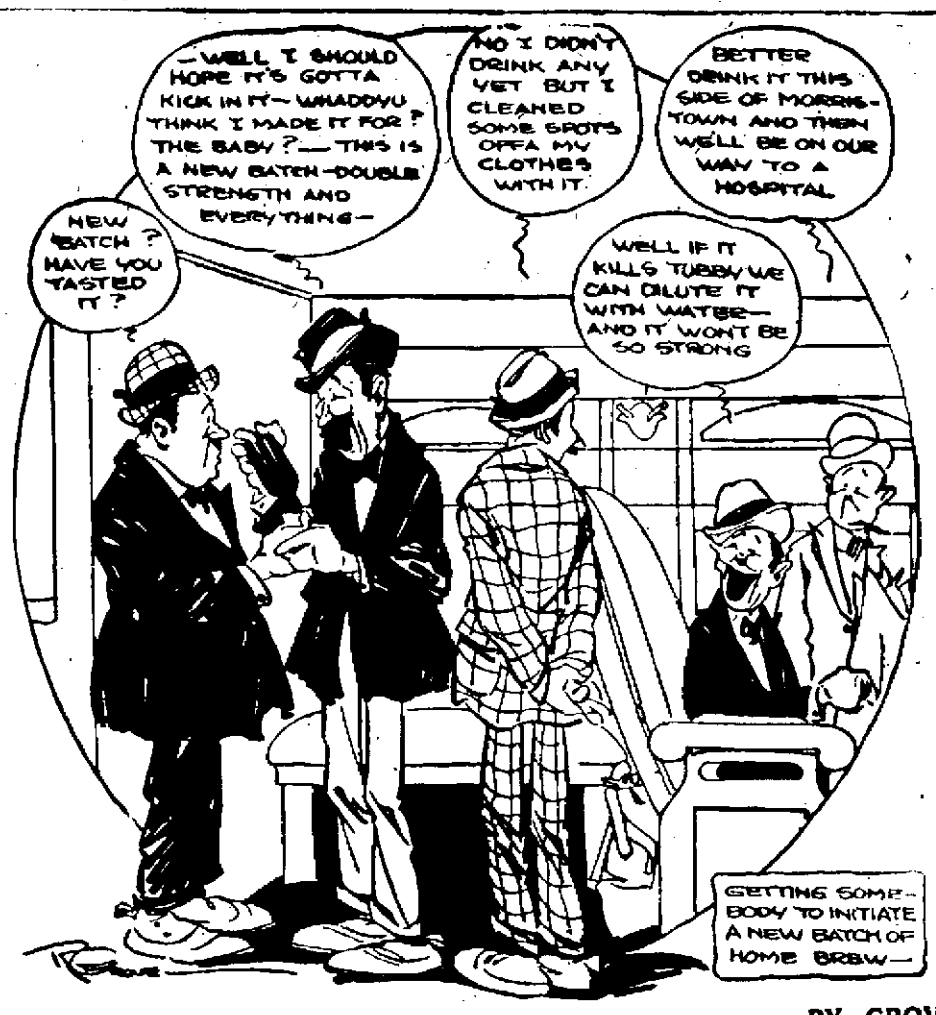

THE BOYS IN THE OTHER CAR — BY GROVE

GO A-FISHING

Dr. Vance Says It's Good for the Soul

By DR. JAMES I. VANCE,

Founder of Inter-Church World Movement and Chairman Federal Council of Churches of America.

He was up in years, and the hair was gray around his brow, but he was a boy again that morning, for he was going a-fishing. You could see the boy in the light of his eye, you could hear it in the tone of his voice. You could sense it in that general attitude to life which seemed to say: "Business may go to smash; I'm going a-fishing!"

"Backward, turn backward, O time in thy flight." Thank God for the spirit of adventure! When the boy dies clean out of a man, it is time to bury the old corpse. He has finished his course, and this world has no more fun for him.

It is a poor world if a man may not go a-fishing now and then. He needs to get away from the grind, from the sense of responsibility, from the cares and worries of the duties which threaten him. He needs to let his tired shoulders rest, and his tired heart, too. He needs to let his imagination loose. It is the creative faculty—I had almost said the recreative. How it riots when a fish gets on the line! What measurements it takes of the size of that sea-monster that has run off with his bait!

We can all understand the mental processes of those two inebriates who paused before a big stuffed fish in a glass case at the clubhouse; and after surveying it carefully, one said to another: "The man who caught that fish is a blamed liar!"

"I think there are two kinds of fibs God may forgive. One is the fib a girl tells about her engagement, and the other is the white lie a man tells about the fish he caught.

The old man may not bring back much in his creel when he goes fishing, but he brings back something in his soul. The withered grass is green, and the flowers have begun to bloom again. No wonder Peter turned to his fellow disciples in the hour of their dejection and bewilderment, and said: "I go a-fishing." Get out your rod!

The export of automobiles from the United States last year reached a total of approximately 1,000,000,000, breaking all previous records.

Prof. Binder of New York University estimates that the United States has resources sufficient to provide for 250,000,000 inhabitants.

child's nerves

During childhood years the nerves are delicate and easily disturbed.

Sleeplessness, restlessness, and other nervous attacks often indicate worms. Worms are a common disorder with children and weaken the nervous system if not attended to promptly.

Keep a bottle of "L.F." Atwood's Medicine ready at all times. A good dose taken at the first sign of any such trouble, will quickly establish a normal, healthy state, improve the digestion, and purify the blood. General health will be improved and many serious attacks warded off by small doses, taken regularly.

You are taking no risk in using this well-known household remedy, which has helped the digestion and health of both children and adults for over 60 years. You probably have many neighbors who have relied on it all their lives. A large bottle, containing 60 doses for 50c. Get one today from your dealer. "L.F." Medicine Co., Portland, Maine.

1¢ A DOSE

Chelmsford GINGER ALE

A superbly bottled spring water product supreme in quality and economical in price

No Profiteering

THE BIG 4
GLASS BOTTLE
17c NET

Orangeade, Root Beer, Lemon and Lime, Birch Beer and Sasafarilla.

THERE ISN'T ANY "JUST AS GOOD."

FRECKLES AND HIS FRIENDS — Wait Till Next Year, Tagalong — BY BLOSSER

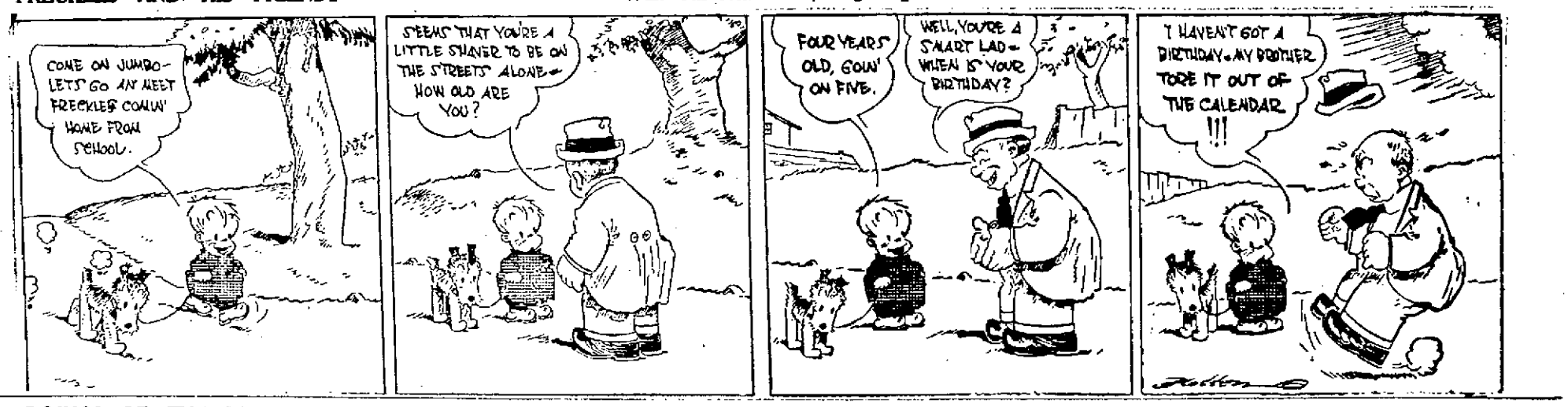

DOINGS OF THE DUFFS — It Didn't Take Tom Long to Decide Who Was Guilty — BY ALLMAN

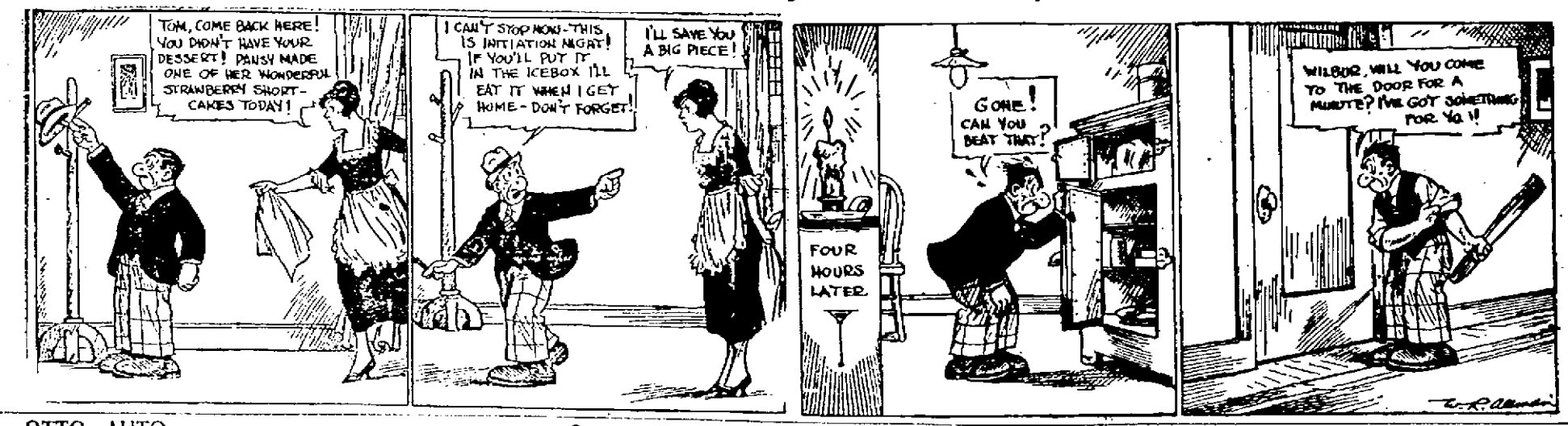

OTTO AUTO — Came Very Close to Getting His Car Washed — BY AHERN

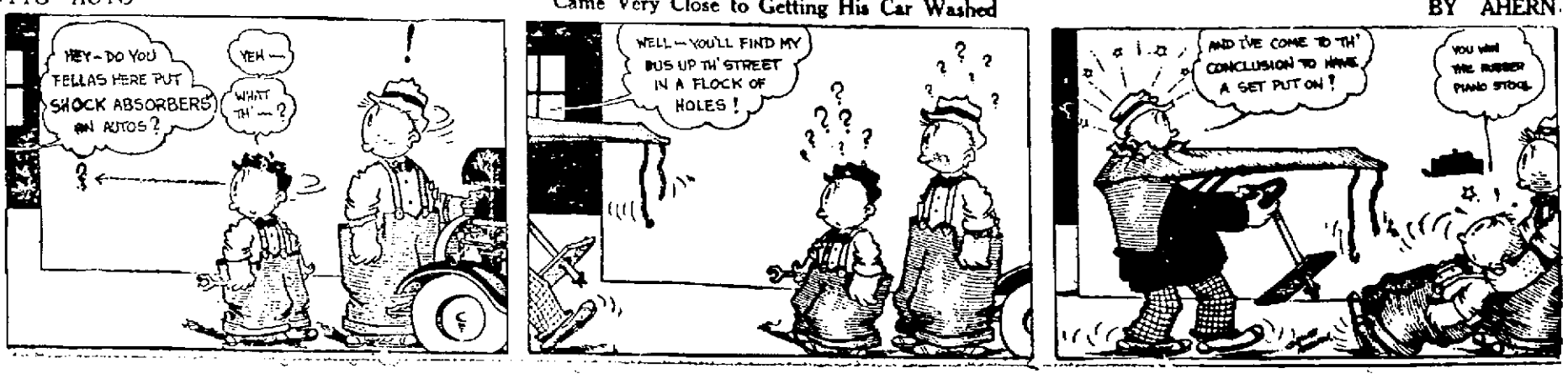

GREEKS AND BULGARIANS CLASH NEAR AKCHITAR

CONSTANTINOPLE, May 28. (By the Associated Press)—Greek troops advancing upon Dedeagatch, on the Aegean, are reported to have been fired upon today by Bulgarian artillery, near Akchitar. A few shots only were exchanged, the reports indicated.

The Greeks have not entered Turkish Thrace and it is not expected here they will do so until a decision has been reached as to whether the Turks will sign the peace treaty.

The French flag flies over all the railway stations in Bulgarian and Turkish Thrace and the French have announced that they will continue to operate the railways.

DEATHS

BURKE—Mrs. Mary A. Burke, a well known resident of this city and a member of the Sacred Heart parish, died yesterday afternoon at her home, 15 Barrington street. She leaves her husband, Daniel J. Burke; five daughters, Mary E., Lillian, Grace, Margaret and Emily; three sons, John J., Leo G. and Daniel R. Burke; two sisters, Mrs. Michael Powers of Danvers and Miss Margaret Hayes in Ireland; two brothers, Patrick A. Hayes of Peabody and Michael Hayes of Fall River. She was a member of the Holy Rosary sodality of the Sacred Heart church.

LAMPART—Therese Castonguay Lampart, wife of the late Henry Lampart, died last evening at the home of her granddaughter, Mrs. Arthur Paquin, 74 Willie street, aged 82 years and 9 months. Besides Mrs. Paquin, she leaves one daughter, Mrs. Adeline Hebert and one brother, Fred Castonguay of Detroit, Mich.

DESROSIERS—Laurent Desrosiers, aged 80 years, 2 months and six days, died last evening at the home of his daughter, Mrs. Julie Bergeron, Davis street, Mountain Rock. He leaves three daughters, Mrs. Bergeron, Mrs. Minnie Savard and Mrs. Rose Dube. The body was taken to 710 Lakeview avenue by Undertaker Joseph Albert.

MARIN—Mr. Joseph Marin, aged 60 years, died Friday afternoon at Chelmsford Street hospital and the body was removed to the funeral parlors of Undertaker Charles H. Molloy's Sons, Market street. Deceased was a popular member of Branch No. 20, Cutters' union of U.S.A. and Canada. He leaves one brother, Pierre Marin of Somersworth, N. H.

FUNERALS

KENNEDY—The funeral of Mary A. Rourke Kennedy took place this morning from the rooms of Undertaker Peter H. Savage at 8.30 o'clock and was largely attended. The cortege proceeded to St. Patrick's church, where a high mass of requiem was celebrated at 9 o'clock by Rev. Francis Keenan. The choir sang the Gregorian mass. Miss Theresa Slattery and Mr. Daniel S. O'Brien sustaining the solos. Mr. Michael Johnson presided at the organ. There were many floral tributes and spiritual bouquets. The bearers were William J. Kelley, James F. Rourke, Andrew S. Rourke and Frank Kennedy. Interment was in St. Patrick's cemetery. Rev. Francis Keenan read the committal prayers. Undertaker Peter H. Savage was in charge of funeral arrangements.

CHOUINARD—The funeral of Joseph Chouinard took place yesterday from the home of his parents, 196 Hall street. Burial was in the family lot in St. Joseph's cemetery, in charge of Undertaker Joseph Albert.

OUELLETTE—The funeral of Felix Ouellette took place this morning from his home, 95 Princeton street. Solemn high mass of requiem was celebrated at St. Jean Baptiste church at 8 o'clock by Rev. Guillaume Ouellette, O.M.I., assisted by Rev. Armand Baron, O.M.I., as deacon and Rev. Athanase Marion, O.M.I., as sub deacon. The bearers were W. Chamberlain, L. Forest, W. Beauregard, J. Begin, O. Vezina and F. Bordeleau. Burial was in St. Joseph's cemetery, where the committal prayers were read by Rev. Aurelien Marsil, O.M.I. Funeral arrangements were in charge of Undertaker Joseph Albert.

BAGSHAW—The funeral of Mrs. Margaret C. Bagshaw took place this morning at 9.30 o'clock from the home of her son, Walter J. Bagshaw, 145 Sanders avenue, and was largely attended by corrowing relatives and friends. The cortege proceeded to St. Margaret's church where at 10 o'clock a solemn high funeral mass was sung by the pastor, Rev. Charles Gallivan, assisted by Rev. W. George Mullin of Manchester-by-the-Sea, as deacon, and Rev. Stephen Murray as sub-deacon. Present within the sanctuary were Rev. Lawrence P. Tighe, O.M.I., of the Immaculate Conception church, Rev. Daniel Heffernan of St. Peter's church and Rev. Hugh McDermott of Our Lady of Presentation church, Brighton. The choir, under the direction of Mr. Frank McCarthy, rendered the Gregorian mass. At the offertory Miss Katherine Hennessey sang the Pie Jesu, and O Meritus Passionis was rendered by Mr. William L. Gookin. Mr. John McGlinchey presiding at the organ. There was a profusion of beautiful floral tributes and spiritual bouquets. The ushers at the house and church were John Adams, Stephen Kearney, John J. Sullivan, Elias McQuade, John Salmon and William Purcell. The bearers were Charles W. Holmes, William F. Thornton, Daniel J. O'Brien, Frank McGilley, Daniel T. Sullivan and John Farrell. At the grave Rev. Fr. Gallivan, assisted by Rev. Frs. Murray, Heffernan, McDermott and Mullin, read the committal prayers and the burial was in St. Patrick's cemetery in charge of Undertakers James F. O'Donnell & Sons.

ANGLUIN—The funeral of Eileen, beloved daughter of James J. and the late Nellie M. (Callahan) Angluin, took place Friday afternoon at 3 o'clock from Percy street, Dracut. The burial was in St. Patrick's cemetery, in charge of Undertakers James F. O'Donnell & Sons.

REQUIEM MASSES

LOONEY—There will be an anniversary mass on June 1st at St. Patrick's church at 8 o'clock for Rose Looney. JOHN V. LOONEY.

BROWN—There will be an anniversary requiem mass for John and Mary Brown Monday morning at 8.45 at St. Patrick's church.

Used for 70 Years

Thru its use Grandmother's youthful appearance has remained until youth has become but a memory. The soft, refined, pearly white appearance it renders leaves the joy of Beauty with you for many years.

Gouraud's Oriental Cream

FERD. T. HOPKINS & SONS, New York

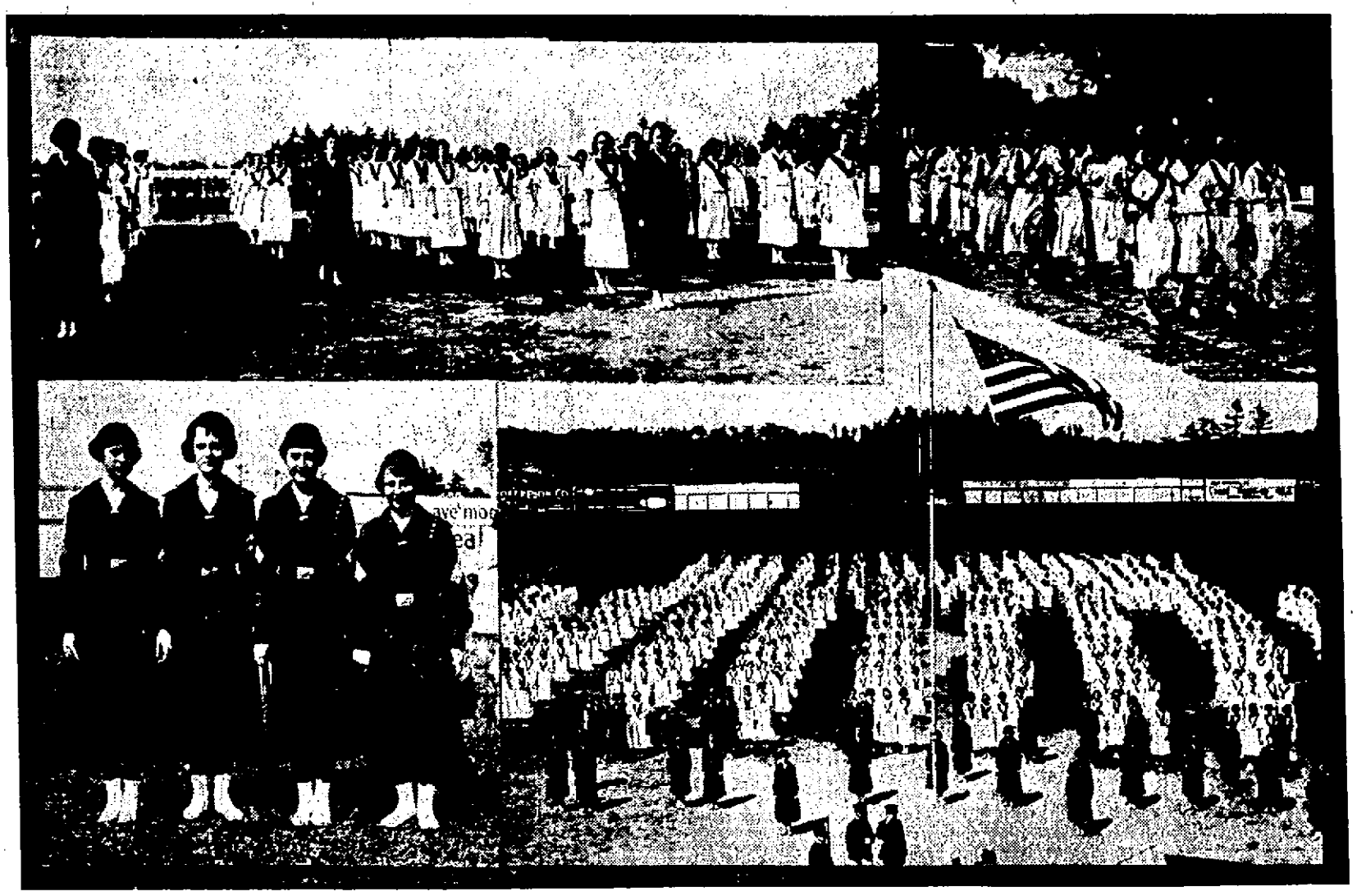

Upper left—Junior girls ready to begin exercises with rings. Upper right—Portion of girls' battalions passing Memorial building in parade. Lower left—Four majors for girls' battalions, Miss Edna L. Laurin, Miss Ruth A. Walker, Miss Amy L. French, Miss Helen E. Harrison. Lower right—Salute to the Colors.

High School Field Day

Continued

gram. Particularly effective were their tumbling exercises, culminating in a stunt of body twisting and pyramid building which allowed their arched bodies to spell out the words, "Lowell High School." A full measure of applause was theirs and they richly deserved it.

As always, great interest centered in the individual and company prize drills. F. J. Leary snapped through the manual of arms and took home the beautiful gold medal presented to the winning driller. Second prize, a silver medal of similar design, went to Geo. Browning. This pair of sterling performers withstood a rigid examination and elimination test which reduced a squad of 18 to nine before the judges could decide upon a preference. The judges were Major Duncan M. Stewart, infantry, of Wakefield; Capt. George R. Connor, Engineers, and Lt. Robert Quimby, Infantry.

Company E, Capt. D. J. Walker won the blue pennant for excellence in company competition against Companies C and F. Co. F, Capt. Kefalaias, won the red pennant. Co. B, Capt. William A. Thompson, won the embossed sword for presenting the best appearance on the field.

It was after 2.30 o'clock before the boys' regiment, led by Col. E. Sterling Pratt and staff, came onto the parade ground. The four girls' battalions and freshmen girls already were assembled before the grandstand and a small steel flagpole put up for the occasion. As the regiment swung into its assigned place by companies and the freshmen boys took up positions in the rear the Lowell Cadet band struck up "The Star Spangled Banner" and participants and spectators stood in an impressive salute to Old Glory.

Companies F, E and C came onto the drill area in that order for their sessions before the judges in the company prize drill competition. They were followed by a combination wand and dumb-bell drill by the sophomore girls and then Donald MacIntyre led his freshmen before the snapping and clicking cameras for a rapid series of pyramids and tumbling. The letter-forming stunt at the close, already described, brought out the first real salvo of applause of the afternoon.

Aesthetic dancing by the Freshmen girls and gymnastic marching by the first-year boys were interesting numbers, particularly the latter which wound up with a bewildering run, that zig-zagged around the baseball infield and then cleverly unwound itself.

It was a hot sun that the boys' regiment faced when the drum corps played the first funeral notes summoning the drillers to the Butts' manuel. Perspiration ran in little rivers, but the action was spirited and in perfect rhythm. The usual sword drill by the girl officers, with one or two new thrusts and parries, was a happy feature. Exercises with wooden rings by the junior girls brought the program to the final number, regimental parade and presentation of prizes.

In the absence of Mayor Perry D. Thompson, Commissioner George E. Marchand presented the prizes and the commissions to the regimental officers.

Busy as bees all afternoon were Maj. Colby T. Kittredge, military instructor; Miss Frances R. H. Leggat, instructor of calisthenics, with Miss Myrtle Rooney as assistant, and Donald R. MacIntyre, in charge of freshmen drill. The success of the affair was largely due to their combined efforts, with the close co-operation of the pupils themselves and assisting members of the faculty.

In the lee of the centre field fence the proprietors of the school lunch room served sandwiches and lemonade to the hard-working participants and in every case it seemed to find the right spot. Special details of police kept the drill field clear at all times and in spite of the unusually large crowd transportation facilities seemed entirely adequate, both to and from the park.

FUNERAL NOTICES

BURKE—The funeral of Mrs. Mary A. Burke will take place Monday morning at 9 o'clock from her late home, 15 Barrington street. Solemn high funeral mass will be celebrated at the Sacred Heart church at 10 o'clock. Burial will take place in St. Patrick's cemetery. Motor cortege. Funeral arrangements in charge of Undertakers Higgins Bros.

BRENNAN—The funeral of Thomas Brennan will take place Monday morning at 9 o'clock from his home, 15 Fort Hill ave. A solemn high funeral mass will be sung at the Immaculate Conception church at 10 o'clock. Burial in St. Patrick's cemetery. Motor cortege. Arrangements are in charge of Undertakers James F. O'Donnell & Sons.

MEMORIAL MASS

There will be a memorial mass for the deceased members of the Ladies' Aid society of St. Patrick's parish Monday morning at St. Patrick's church, at 9.30 o'clock.

IN MEMORIAM

GALLAGHER—In loving memory of our late brother, William Gallagher, who was killed in action at the Battle of the Argonne Forest, Oct. 7th 1918.

Close thy sweet eyes calmly and without pain,
And we will trust in God to see thee yet again.

By Division No. 280, Street Car Men's Union,

THOS. J. POWERS, Pres.
JOS. M. SHEA, Sec'y.

REPORT OF DEATHS

For the Week Ending May 29, 1920

May—
20—Francis Cleary, 1 d. atelectasis.
21—Chester L. Chamberlain, 68, valv. disease of heart.
Chester H. Hill, 74, cer. hemorrhage.
William F. Brown, 48, carcinoma.
James F. Owens, 53, perf. divorticulitis of sigmoid.
22 D. Arthur Girard, 8 m. measles.
Joseph Letendre, 21, suffocation.
Thomas J. Higgins, 50, peritonitis.
23 Sarah M. Woods, 65, cardiac dilatation.
Raymond L. Jones, 1d. atelectasis.
24 D. Carolina Plumstead, 68, cer. hemorrhage.
Aggie Bruce, 58, cancer.
Eugene J. Glynn, 18d. con. debility.
Margaret C. Donnelly, 13d, atelectasis.
Helen E. Tyler, 83, arterio-sclerosis.
Isabel G. Williamson, 65, cer. hemorrhage.
25—Pauline Mainville, 81, gangrene.
Fernando Gosselin, 2, diphtheria.
Israel Shapiro, 66, arterio-sclerosis.
Frank St. Ives, 42, natural causes.
26—Michael J. Hogan, 40, chr. valv. heart disease.
Ola B. Bennett, 1, laryn. diphtheria.
27—Felix Ouellette, 89, bron. pneumonia.
Joseph E. Chouinard, 5m, diarrhoea.

STEPHEN FLYNN, City Clerk.

HOME GARDENS AND PUBLIC MARKET

When County Horticultural Agent A. R. Jenks of Waltham comes to Lowell on invitation of the chamber of commerce to discuss plans for the chamber's participation in a program to further a proposition of extensive home gardening, he also will be queried relative to the establishment of a public market.

It will be recalled that the state legislature recently passed a law, making it compulsory upon cities of more than 100,000 in population to establish and maintain a public market upon the petition of not less than 2 per cent of its registered voters.

As far as is known, to date no city has availed itself of the provisions of this law and there is no reason to believe that Lowell will be the first to fall under its provisions, but the chamber believes the project is worthy of consideration and that it should be informally discussed with Agent Jenks, who is in close touch with the agricultural problems of the country and the cities and towns included therein.

No definite date has been set for the conference with Mr. Jenks, but it will be as soon as convenient to all persons concerned. Members of the board of directors have endorsed the idea of the chamber interesting itself in home garden work, despite the lateness of the season.

PROPERTY CHANGES HANDS

Peter G. Chagaraly, who has a drug store at the corner of Market and Suffolk streets, has purchased the property numbered 21 Common avenue and 1 and 3 Clark street from Minnie Bernstein. The property consists of a three-story wooden building containing six tenements and a store, and 2535 square feet of land. The assessed valuation is $8500, $550 for the building and $1150 for the land.

HENLEY REGATTA ON SCHUYLKILL RIVER

PHILADELPHIA, May 29.—The leading college oarsmen of the east were entered in the eight events on today's program of the American Henley regatta on the Schuylkill river. Coaches of all the crews said their men were in prime condition and with the same favorable weather conditions in prospect that prevailed for the Childs' cup race yesterday, rowing experts looked for some close races and fast time.

One of the eight events, the preliminary heat for the Stewards cup, was rowed in the forenoon. The entries included Harvard, Union Boat club senior and junior crews, and Syracuse. The other races, which were held in the afternoon, were the senior double sculls, junior double sculls, junior collegiate, freshmen eights, 150 pound collegiate, four oared shell race and the eight oared race for Stewards' cup.

YALE ROWING SQUAD

NEW HAVEN, Conn., May 29.—The Yale rowing squad of 36 oarsmen will go to Giles Ferry quarters on the Thames river Sunday, June 6, it was announced today by the crew management. The head coach, Guy Nickalls, and his assistants, and the managers will bring the number to 45.

NEARLY KILLED BY INDIGESTION

Restored To Vigorous Health By "FRUIT-A-TIVES"

CHAS. F. HARTWELL

South Royalton, Vermont.

"About three years ago I began to suffer with Indigestion. Food soured in my stomach, causing me to belch; and I had terrible heart burn, with pains in my chest and arms. My heart became affected; I had shortness of breath; the action of my kidneys was irregular, the secretions scanty and scalding.

I was knocked out, and good for nothing, when I read about 'Fruit-a-tives' and sent for a box. I used a few and thought, 'well, they will turn out like all the other remedies I have tried' but to my surprise and gladness, I noticed improvement and I continued the use of 'Fruit-a-tives', (or Fruit Liver Tablets) with the result that a dozen boxes made me feel like a different person".

CHAS. F. HARTWELL.

50c. a box, 6 for $2.50, trial size 25c. At dealers or from FRUIT-A-TIVES Limited, OGDENSBURG, N. Y.

WATCHING FOR AUTO HEADLIGHT DIMMERS

Supt. Redmond Welch, of the police department, toured the Pawtucketville boulevard and vicinity last night watching for violators of the law in regard to the dimming of automobile headlights. As a result of his auto ride he has issued six complaints against autoists for their appearance in police court sometime next week. The superintendent states that everything in his power will be done to require auto drivers to comply with the law in this respect and that he will be on the look-out personally, just as he was last night in the police touring car, and will instruct all police officers and the motorcycle squad either to arrest autoists who do not dim their headlights or take their license numbers so that warrants may be issued.

STORIES OF HOPELESS SUFFERERS WHO GET WELL

A Returned United States Soldier Tells of 12 Years' Suffering from Rheumatism, Helped by URICSOL

Among the hundreds of letters that arrive in our office, telling of the good work of Uricsol, comes one that will be of interest to all. This letter will be of special interest to soldiers, ex-soldiers and their families.

Uricsol was a last resort after using a number of other medicines without any relief.

In Mr. Newcomb's letter to us he fully explains his friendliness to our firm, and his absolute belief in Uricsol as a rheumatic remedy.

When a man suffers with rheumatism as I have in the last twelve years I believe it no more than just and fair to thank the people or firm that brought relief to my door.

Therefore it gives me the greatest pleasure to thank you for URICSOL as I have spent many a hard earned dollar for pure dope. I must confess I thought yours the same after taking the first bottle, but luckily I purchased four bottles at my first buy in Denver, Col. The second bottle relieved me greatly, the third bottle put me back to work, and the fourth I gave to another poor devil in the same fix as I had been in the first three weeks previous, that being in 1911.

I was not bothered again until last year. After spending a few damp months in the army it broke out again I tried hard to buy Uricsol, and could

find but one bottle, which gave me your address, and today I received the ten bottles from you by express.

Our friend signs himself, "Fraternally yours, Charles Newcomb, 165 Jones street, Detroit, Mich."

Look for our letters that appear every week, and become convinced that URICSOL will help YOU.

URICSOL is on sale everywhere at $1.25 a bottle.

Write to the URICSOL CHEMICAL CO., 46 Cornhill, for information, and also ask for interesting booklet on diet and treatment.—Adv.

SIX MONTHS I COULD NOT WORK

Lydia E. Pinkham's Vegetable Compound Made Me Strong and Able to Work—I Recommend It To All My Friends.

Bayonne, N. J.—"I had pains in back and legs so that I could not stand caused by female trouble. I felt so tired all the time, had bad headaches, and for six months I could not work. I was treated by a physician and took other remedies but got no relief. A friend told me about Lydia E. Pinkham's Vegetable Compound and it has helped me very much. I am well and strong and now able to do my work. I cannot thank you enough and I recommend your medicine to my friends who are sick."—Mrs. SUSIE SACATANSKY, 25 East 17th St., Bayonne, N. J.

It must be admitted by every fair-minded, intelligent person, that a medicine could not live and grow in popularity for over forty years, and to-day hold a record for such wonderful success as does Lydia E. Pinkham's Vegetable Compound, without possessing great virtue and actual worth. Such medicines must be looked upon and termed both standard and dependable by every thinking person.

Headaches Come From Thin Blood

There is absolutely no way of reaching the nerves with medicine except through the blood. If the blood is rich and well-oxidized it carries all the nourishment needed to rebuild wasted nerve tissue.

When the blood becomes weak and thin the nerves are so badly nourished that headaches, indigestion, sleeplessness and neuralgia pains are sure to follow.

If you want to overcome that nervousness and gain vigor and health begin treatment at once with the tonic which Mrs. H. M. Cole, of No. 240 Lexington street, East Boston, Mass., recommends so highly. She says:

"I suffered a general breakdown in health and my nerves were so unstrung that I became excited at the slightest noise or unusual happening. My appetite was variable. One day I would eat heartily and the next I could not bear the sight of food. My blood was thin and my complexion was pale.

"One day I happened to read about Dr. Williams' Pink Pills and decided to give them a trial. After taking three boxes there was a marked improvement in my condition. I recovered my strength completely. My appetite is good. I sleep well and never feel nervous. My color is much better and I feel stronger than I have in a long time. Dr. Williams' Pink Pills are now our family medicine and I would not be without them."

Your own druggist can supply you with Dr. Williams' Pink Pills or they will be sent by mail, postpaid, on receipt of price, 50 cents per box. Write the Dr. Williams Medicine Co., Schenectady, N. Y., for the free booklet, "Diseases of the Nervous System."

Sold and guaranteed by Fred Howard, 137 Central St.—Adv.

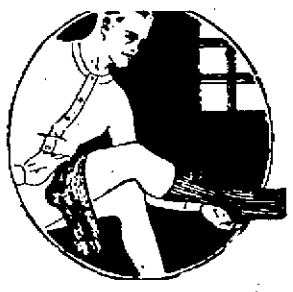

A SALE OF Men's Fine Hose

Silk finished, fine cotton hose, in black, cordovan and navy, with double heels and double toes. Regular price 50c a pair.

3 Pairs for $1.00

Men's Athletic Union Suits $1.00

Made from an excellent quality of cross barred nainsook, nicely tailored—with patent elastic waist band—it is not only wonderfully cheap, but it compares favorably with similar suits for $1.50.

Putnam & Son Co.

166 CENTRAL STREET

THE LOWELL SUN

JOHN H. HARRINGTON, Proprietor

SUN BUILDING, MERRIMACK SQUARE, LOWELL, MASS.

Member of the Associated Press

The Associated Press is exclusively entitled to the use for republication of all news dispatches credited to it or not otherwise credited in this paper and also the local news published herein.

MEMORIAL DAY

Memorial Day this year will mean more than ever before perhaps to the people of this city, for on this occasion, the veterans of the Civil and Spanish wars will be joined by those of the world war, the young men who in the years to come, when the last of the Civil war veterans shall have been mustered out, will take up this patriotic custom and pass it on with all its hallowed memories to future generations.

The associations of Memorial day are, therefore, taking on a wider scope and a new meaning. On this day, the parents, brothers and sisters of the boys who made the supreme sacrifice overseas and whose graves are decorated by alien hands, will feel emotions of deep regret that distance forbids them laying a wreath upon the graves of their loved ones; but then the realization that the young heroes gave their lives for the flag and for human liberty, comes as a cheering consolation.

Memorial Day, instituted fifty-two years ago, following the example of the women of a southern city who gathered flowers and reverently placed them on the graves alike of the soldiers who wore the blue and those who wore the gray, in a special sense belongs to the men of the Grand Army of the Republic. As with thinned ranks and feeble steps they make this year another round of the mounds beneath which their departed comrades sleep, they can be sure that when they too shall have joined the bivouac of the dead, the work which they have carried on for years will not be forgotten and that the memory of those who saved the union will forever be cherished with patriotic gratitude and devotion.

There should be something peculiarly stirring in the sight of the remnant of the veterans of the great conflict as they appear on the streets next Monday. These men made sacrifices for an ideal. In most cases they took their places in the ranks as volunteers to fight for a cause that they believed was just, without having a glimmer of a ray of hope of material reward.

In the days of civil strife, soldiers went into the field in the armies of both the north and the south, often poorly clad. The food furnished them was frequently insufficient in quantity and unwholesome in quality. Sometimes supplies failed to arrive at all. Hungry, with uniforms in rags, they made long marches in drenching storms and under a burning sun to plunge into battle at the end of the route. Their pay, too, was meagre and often it was not promptly paid.

The achievements of modern medicine and surgery had not then banished the awful plagues of typhoid, cholera and other diseases. More men died from exposure and disease than from wounds on the battlefields. Antiseptic treatment of wounds was unknown; anaesthetics were scarce and difficult to obtain; the army hospital was a place of horrors.

All honor, therefore, to the men who dared and accomplished and suffered so much to keep the nation whole. Their sacrifices were made for an ideal—the ideal of a united nation freed from slavery. In a time of gross materialism, when the dollar mark is applied as the measure of the worth of almost every achievement, the crowds that will flock to ball games, the movies and on joy rides on Memorial Day, may well ponder for a moment over what the day and the fading ranks of the Grand Army really stand for, as indicating the close of one great epoch in our national history and the opening of another, the end of which not even our most farseeing statesmen would dare to predict.

EASIER NATURALIZATION

Those who are interested in the highly important work of Americanization might well consider the advisability of doing something to make it shorter, plainer and a little easier to tread the path that must be travelled by aliens who are entitled to become citizens.

The work of trying to induce men to take out citizenship papers, and helping them to secure their papers, used to be performed by the representatives of political parties. This practice has fallen into disuse in recent years and no satisfactory substitute has appeared to take its place.

Many aliens are ignorant regarding the naturalization laws. They do not know where to go or what to do to get their naturalization papers. It is easy to say that by making inquiries they can find out, but often they do not know where to inquire. How difficult and puzzling it all is to the alien, is shown by the undoubted fact that there are unquestionably many persons who are not aliens who would find themselves seriously embarrassed for want of information if they were required to pass through the process of naturalization.

It is also a fact that there are large numbers of aliens who do not live near a court with authority to grant citizenship papers. To these the requirement of citizenship means the loss of time from employment and the expenditure of a considerable sum for railroad fare and other expenses attending the bringing of witnesses to court.

It ought not to be impossible to devise means for the widespread diffusion of information about naturalization and the adoption of a system that will make the services of the courts more easily available.

PLACING THE BLAME

Within the space of a little more than six months four persons have escaped from the Massachusetts state prison. Three of these were serving long terms for crimes that resulted in the taking of human life. The fourth was a prisoner of a most dangerous type serving a maximum sentence of 40 years.

The first of these prisoners left the institution last November without encountering any very serious obstacle to his departure. That he was captured within a few hours, was due to the fact that he was sufficiently dull of wit to return to places where he was well known and from which speedy information as to his whereabouts was furnished to the authorities.

The other prisoners, at last accounts, were still at large, and apparently able to elude the vigilance of all of the police powers of the state. So long as they continue at large society cannot feel safe, for no one can tell where or with what deadly results their propensity for crime may lead them to strike.

Responsibility for the escape of these men lies somewhere. Whether individuals or a system of prison management is to be blamed, it should be the business of the public authorities to find out. The discharge of a single guard, who may or may not have been guilty of negligence, is not going to satisfy people that the state prison is being conducted as it should be and that dangerous criminals once lodged there may be considered to have ceased to be a public menace for awhile.

THE RIVER PROJECT

Again has the project of making the Merrimack river navigable from Lowell to the sea, been unfavorably reported upon by the engineers of the war department, this time on account of excessive expense. We are inclined to agree with the engineers on this score at the present time; but not that the project is without merit under other conditions. Fortunately, the river continues to flow in the same old course, so that the question can be brought up again when prices, and other conditions, and probably also interests now adverse, will be favorably disposed.

The ever increasing cost of railroad transportation will eventually show that the Merrimack navigable and that alone, can save the supremacy of the textile industry in Massachusetts if not in New England.

CAMPAIGN EXPENDITURES

Et Tu Brute! Nobody hereabouts supposed that the friends of Governor Coolidge were spending any considerable amount of money to promote his presidential aspirations. That his manager should report a total of $68,515 is rather a surprise. It can be said of Manager Reynolds however, that he was the most candid of all the witnesses examined. He apparently had nothing to hide. The information sought by the committee was not so easily drawn from General Wood's manager who acknowledged one contribution of $500,000 and others totaling a larger sum than should be spent in any campaign. Is it because of expense that Gen. Wood is so unfavorably impressed with the efficacy of the popular primary?

THE PEACE VETO

As was expected from the beginning, President Wilson has vetoed the congressional peace resolution. It is easy to justify this course, even as it was to justify the passage of the measure. Between the president and the senate, they are keeping this country in a very uncomfortable condition. We want some means of terminating a deadlock such as that which holds the country officially at war nearly two years after the cessation of hostilities.

"MUM" IS THE WORD

Not a word about prohibition will be allowed in the republican platform, but Chicago being so near the Canadian border, the delegates will probably have no difficulty in securing all the wet goods they may need. Before they get through it is not unlikely that many of the delegations will be singing that well known ditty of the "wets," "Oh, Lord, how dry I am," which is not forbidden by the edict of the republican leaders.

ILL ADVISED STRIKE

The textile workers of New Bedford showed better sense in voting to go back to work than in voting to strike in the first place out of sympathy with another craft. The 13,000 strikers have lost about $1,000,000 in four weeks and now they get an increase of 15 per cent same as the other New England mills in which no strikes occurred. This is no time to strike if there is any other way out of the difficulty.

Commissioner George E. Marchand is to be commended for taking the stand that future meetings of the high school commission should be public. The day of star chamber methods in the conduct of public affairs has long since ended. There should be no revival of the practice. The people have a right to know what their representatives are doing, and it is as much for the benefit of the commission as the public that unnecessary secrecy should be avoided.

The American Woolen company and its president may be guilty of violating the Lever act as they are charged with having done, but it is just as well to remember that there is a vast difference between accusation and conviction, and that the law throws the presumption of innocence around the defendants in the case until they are proved guilty.

With one-seventh of all the seats of delegates to the Chicago convention contested—most of them by Lowden or Wood managers—a good deal will depend as to the final selection of a presidential candidate upon whether the steam roller in the national committee is operated by Lowden or Wood hands.

The report comes from Lawrence that it is likely that the big mills of the American Woolen company in that city will shortly be placed on a five days a week basis. If this is done, the man in the street is likely to find it hard to reconcile idle looms with the seeming scarcity of woolen cloth as reflected in the prevailing prices for clothing.

The Massachusetts house of representatives has passed to a third reading a bill containing a provision that the names of persons found to have been engaged in profiteering practices shall be published. Pitiless publicity long ago proved its value as a reform agent.

General Leonard Wood goes into the Chicago convention with 153 delegates pledged to his support. Perhaps when the inquiry into the expense accounts of candidates is ended we shall know something about how much each one of those delegates represents in cash paid out by Mr. Wood's managers.

Few who saw the parade of high school pupils as it passed through the city's streets could help feeling a thrill of admiration that our schools are turning out such bright, alert, intelligent young men and women to become the citizenry of the Lowell of the future.

A news despatch says that "Philadelphia public schools have no spelling books." It has been suspected for some time, by people who receive many letters, that correct spelling had begun to go out of date.

Major General Leonard Wood may go down in history as "the man whose friends tried to buy the presidency for him."

SEEN AND HEARD

Watch out for a picture of the soda fountain girl in the "comic" side car.

Just the same, there's nothing like playing "postoffice" to revive one's spirit of youth.

Stiff collars are never stiffer and heavy underwear never heavier than on the first real warm day of the year.

Those graceful young women from the high school who marched through the square yesterday certainly make one favor strongly advanced education.

Put your flag out early Memorial day and fly it until sunset for you are honoring the veterans of three great wars this year and the triple privilege is not going to last forever.

The Divorce Evil

Motion pictures are a principal cause for divorce, the Southern Baptist convention was told in the report on marriage submitted by the committee on temperance and social service. Not many years ago they laid the blame for marital unrest upon the corner saloon. Now the saloon is gone. Will there be an Anti-Movie league? Or will folks get around to the sensible thing of blaming the husbands and wives themselves for the divorce evil?

One is Enough

A big, powerful motor car slowed up as the occupants perceived a car of very modest proportions standing by the roadside in a rather battered condition. The owner of the car was on his knees, endeavoring to straighten out some of the parts.

"Have an accident, my man?" queried the man in the big car.

"No, thank you," grimly returned the other; "just had one."—Life.

Base Ingratitude

A man and woman were walking on the Coney Island boardwalk in animated conversation. But this conversation grew more and more animated. It rose to shouts on the man's part and shrieks on the woman's. Then the man up with his fist and knocked the woman down. She took the blow calmly enough, but as she rose she was heard to say in rather bitter accents:

"Ah, Joe, if I'd knowed this was a-comin' I'd never have hocked me white-topped shoes to give ye a holiday down to the shore."—Washington Star.

Misplaced Spank

Alfred Hawkins' wife failed to write him while he was at sea. He went to his home in Canning Town, England, to spank her for the neglect. He opened the door and walked up stairs, and, in the dark, administered the punishment "right heartily." Then he returned to his ship and the next day was in jail for assaulting Miss Mary Sweeney, a young woman who lives next door to his house. In consideration of the fact that Hawkins intended to whip his own wife and not Miss Sweeney, and had entered the wrong house by mistake, the magistrate fined him $10 and paid the money to Miss Sweeney.

The Farmer Profiteer

Straight ahead lay a long, straight stretch of road and the man at the wheel of the car settled down in his seat. It was evident he was to step on the gas. But before he was well under way an honest-eyed old farmer stepped from the roadside toward him and held out a detaining hand.

"Thowt mebbe ye would be a-goin' to let her have 'er head," he remarked casually when the car slid to a standstill.

The motorist nodded in reply.

"Well, just take a look through these at that tree over the bend," went on the farmer, producing an elderly pair of field glasses, "and happen ye'll change your mind."

"Great Scott!" exclaimed the motorist when the glasses disclosed a blue trousered figure perched on a branch in the tree. "I say thanks most awfully!"

There was the sound of coin clinking on coin and then the motor went sedately down the road at about six miles an hour. And at the beginning of the clear stretch of roadway the honest-eyed farmer was counting his cash.

"The idea o' carting the old scarecrow from the orchard and perching it in that 'ere tree works out pretty well!" he chuckled as he heard another car approaching.

Across the Seas

(Copyright, 1920, N.E.A.)

Across the seas the lilies bloom
And Spread their Pitying perfume
Where silent soldiers fought.
While here the pansies' morning eyes
Are jeweled with tears to symbolize
The sadness of our thought.

Across the seas the laurel breathes
Of valor symbolled by its wreathes
Which deck the wooden cross.
While here the rosemary and rue
Remember, and remember, too,
The bitterness of loss.

Across the seas the poppies love
To cast their spell of sleep above
Some hushed and hallowed spot,
While here full many a breast must ache
But wears for some lost soldier's sake
The blue forget-me-not.

—EDMUND VANCE COOKE.

MAN ABOUT TOWN

He sold milk for 10 cents a quart and the following day he paid at the rate of 30 cents a quart for it. This was the experience of a local milk producer and the transaction took place here in Lowell. This producer says he sold milk for 5¾ cents a can of 1½ quarts or 10 cents a quart to a local milk dealer and the following day he had luncheon down town and in the course of his meal he ordered a bottle of milk, one-third of a quart, and was taxed 10 cents for it, which meant that he was being charged at the rate of 30 cents a quart for milk he had sold the day previous for 10 cents a quart. This producer thinks that he has discovered one line of profiteering but he did not reckon anything for rent and ice and the other expenses of running a restaurant even where you have to wait on yourself.

Memorial day will find the lilac bushes in the vicinity of Lowell in full bloom as usual. Year after year people talk about the backwardness of the springs. Some assert their belief that the climate is changing or at least that the weather is very different from what it used to be. Spring, they say, lingers longer in the lap of winter than was once the case. The present spring has been subjected to more than the usual number of complaints. It has been, seemingly, backward and we have had many long spells when the temperature has been low. There have been numerous sunless days. Despite all this, those who watch the process of nature with any degree of closeness realize that year in and year out the various seasonal happenings arrive about on the schedule time. For years the blooming lilacs and Memorial day have arrived together, and this year is to be no exception to the rule. Some of the sharps of the department of agriculture, who have been making a study of the subject, say that within limits the warmth or coldness of the weather has very little to do with the development of the plants in their season. They claim that it is the number of hours of daylight to which they are subjected that governs such things. They say that they have been able to bring plants in bloom at all seasons of the year by subjecting them to the influence of different quantities of light. This theory seems to be borne out by the practice of some florists in flooding their greenhouses with strong electric light to hasten the blossoming of their plants.

A group of us was discussing educational problems the other day and commenting on the changes that have come about in the methods of teaching, the standing of colleges, etc., in the past decade or two. I think the matter was brought up when somebody commented on the fact that an official of the Russell Sage foundation had pronounced Montana the leading educational state of the country. Vehement objection to such an opinion was expressed, and it was pointed out that Massachusetts has yet many reasons to claim distinction in the educational world. Montana has a population of less than half a million to begin with and no matter how excellent her educational system may be, it isn't expansive enough to be called the best in the country. The geographies say that her principal industries are cattle raising, agriculture and mining, none of which would seem especially conducive to scholarly excellence. And it was recalled by one member of the group that considerable trouble from radical sources had been experienced in that state in the past few years, a situation not wholly compatible with the state that is to lead the country in educational efficiency.

Not all of the business pertaining to the mayor's office is transacted at city hall, by any means. By custom and precedent the occupant of the office is expected to make many speeches on many occasions, to many different kinds of audiences. Invitations for the mayor to be present and speak at functions of all sorts are constantly flowing into city hall. The mayor, therefore, if he is to measure up to the best traditions of his position and make himself solid with a large part of the people, must have on tap a collection of facts, figures and well-rounded sentences that he can turn to good use at any time. There have been mayors and mayors, and their abilities as speechmakers have widely differed. The Man About Town has listened to many of them. It must be admitted in all candor that it is difficult to recall any other occupant of the office who has quite so successfully filled the role of municipal orator as Mayor Perry D. Thompson. The description is hardly fair, though, for Mr. Thompson is not a spellbinder, and he probably would be the last man to claim any such distinction. For fitting the spoken word to the requirements of the occasion, for pleasant manner of delivery, for getting, and holding the attention of an audience, and for seasoning his addresses with spontaneous humor, Mr. Thompson has had few equals. Here is the blue ribbon for your class, Mr. Mayor. Put it on.

BOARD OF HEALTH AND THE CENSUS

Despite the fact that the federal census bureau has announced Lowell's population, based on the 1920 census, at 112,497, the local board of health will continue to base its weekly mortality rates on the population assigned the city by the 1915 state census, 107,978, Agent Francis J. O'Hare says. No change will be made until July 1.

The board has not yet received official notification from Washington of the city's new population figure and it has been the custom in the past to make no changes until the first six months of the year have passed. At the present time, the mortality rate given out each week by the health department is not strictly accurate because it is based on the city's population of five years ago. When the new figure is used, the death rate will automatically be reduced.

PIANO RECITAL IN COLLINSVILLE

The annual piano recital of the pupils of Miss Leona A. Spellman was held last evening in Harmony hall, Collinsville, and was largely attended by parents and friends of the young musicians. The program was very entertaining and reflected credit on both teacher and pupils. Miss Spellman was assisted by Miss Irene M. Lawler, violinist. The Misses Helen Crowley and May Brennan and Master John McElhon acted as ushers and the Misses Margaret Hogan and Alice Richards distributed programs.

In detail, the evening's program was as follows:

Duet—By Moonlight .....Martaine
John Bresnahan and William White
In Mai .....Behr
Esther Davis
Child's Waltz .....Kohler
Ruth Roddy
Birds of Paradise.....Streabog
William White
Little Study ..... Kohler
Marion Roddy
Happy Days .....Lichner
John Bresnahan
Old Folks at Home.....Foster
Louise Murphy
Robin's Greeting .....Fearis
Ruth Rothwell
In Graceful Measure.....Hamer
Loretta Kiernan
Minuet in G.....Beethoven
Francis Murphy
Fairies Would a Hunting Go..Gerhardt
Richard Boland
La Czarine .....Gannes
Marion Park
Fairy Schottische.....Streabog
Edmund Brennan
Fairyland ..... Lloyd
Claire Bresnahan
Elizabeth Waltz .....Martaine
Margaret Crane
Dance of the Haymakers.....Wilson
Mary Hogan, Eileen Hiland and Alice Brennan
Violin Selections.
Irene M. Lawler
Accompanist—Miss Spellman
The Child and the Bird.....Otto
Catharine Boland
In Twilight .....Ganschals
Henrietta Davis
To An Evening Star..... Low
Anna Bickford
Le Secret .....Gauthier
William Bresnahan
Morning Song .....Streabog
Vera Hiland
In the Gypsy Camp.....Williams
Martina Meade
Barcarolle .....Offenbach
Mary Crane
Shepard's Evening Song.....Blake
Francis Dennis
In the Sweet Bye and Bye.....Stier
Eileen Hiland
Fifth Nocturne .....Leybach
Alice Brennan
Shadows on the Water.....Lourney
Walter Bickford
Lily of the Valley.....Smith
Mary Hogan
Silver Stars ..... Bohm
Grace Kelly
Les Myrtes .....Wachs
May Drummond
Caprice Bohemien .....Lebierre
Mona Drummond
Duet—Over Hill and Dale..Englemann
Mary Hogan and Miss Spellman

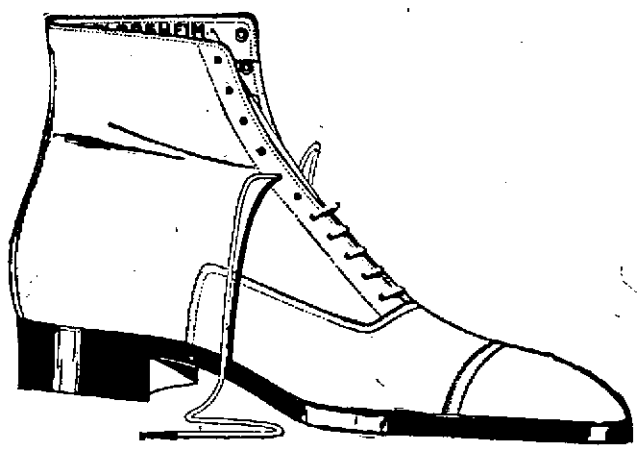

A Sweeping Sale of Men's Fine Shoes

Railway embargoes delayed delivery.

500 PAIRS OF FINE SHOES arrive four weeks late.

High Shoes and Low Shoes, Cordovans, Tan Russia Calf, wing tips, Bluchers and Brogues, and the new styles in fine black leathers.

These go on sale today at practically the wholesale cost.

Shoes made to retail for $14.50, $15.00, $16.00 and $16.50.

— ALL —

$12.50

Putnam & Son Co.

166 CENTRAL STREET

"JAKEY" CASE IN COURT

Case of Alleged Jamaica Ginger Salesman Continued—Gamblers Fined

George W. Gelinas, driver of a truck owned by the Ocean Mills company of 463 Commercial street, Boston, sellers of grocers' and druggists' specialties, was arrested yesterday afternoon about 3.30, by Patrolman Michael O'Neil on Market street, for the illegal possession, transportation and sale of liquor. The charge against Gelinas came up this morning in court, but agreement had been made between the government and the counsel for the defense for a continuance which was granted until next Friday.

The defendant was caught by Officer O'Neil in the act, the officer said, of selling Jamaica ginger, 90 per cent alcohol, as "Chinese starch" to a store in Market street. The Jamaica ginger load amounted to about 150 gallons and is valued at several hundred dollars. Each individual package, in which was a two ounce bottle of "jakey," was stamped as "Chinese starch" for laundry work and the large wooden boxes for shipping purposes were stamped in large black letters with the same name and with the name and address of the company, and a statement that the starch was good for laundry. The truck was new, having been run only a few miles, recently painted and beautifully lettered on both sides. On either side of it was pictured two packages in bright colors, one for the "Chinese starch," so called, which depicted a Chinese laundryman ironing a shirt, and another setting forth the qualities of some medicinal syrup. Everything under the name of starch, the police say, was "jakey."

Gamblers Fined

The 18 young men who were arrested last night in a gambling raid by Officers Cooney, Moore, Clark and Winn were each fined $10 in court this morning by Judge Enright. The court stated, however, that in the future, all men arrested for gambling or being present where gaming implements were found, would receive direct sentences. The arrest of the men was made about 10 o'clock last evening in a cellar beneath a poolroom in Central street. The gaming implements were also seized by the officers. When the officers approached the men from the cellar stairs, some one in the crowd threw off the lights, but the four officers threatened to use their guns if the lights were not put on. After a few tense moments the switch was put on again and the following names were consequently registered at the police station: William H. Little, James Scanlon, Raymond Brooks, John Butler, James O'Neil, John Callahan, John Connors, John Connell, John Sousa, Manuel Ross, Joseph Ross, Manuel Silva, John Partner, Joseph Borden, Joseph Dias, Joseph Silva, Antonio Nobraga, Justin Jardin.

WOULD RESUME TRADE RELATIONS

PARIS, May 29—Resumption of trade relations between Great Britain and soviet Russia is favored by the members of the British ministry, providing guarantees of payment are given, says a London despatch to the Petit Parisien, reporting yesterday's conference between Premier Lloyd George and members of his cabinet yesterday. It is said the cabinet approved of projects which Mr. Lloyd George purposes to discuss with Gregory Krassin, Bolshevik minister for trade and commerce, who is now in London.

BECOMES AGENT OF AMOSKEAG CO.

MANCHESTER, N. H., May 29—Major William Parker Straw succeeds his father as agent of the Amoskeag Manufacturing Co., on June 1, according to announcement of the mill management today. Herman F. Straw, retiring agent, remains with the company as general consulting engineer. Herman F. Straw came to the Amoskeag from college in 1872 and was appointed agent in 1885. Major Straw was in the service in the world war.

AMHERST MEN AT THE HOOD FARM

Professor J. C. McNutt of the Massachusetts Agricultural college at Amherst, with twenty-five boys from that institution, came to Lowell today and visited the Hood farm for the purpose of looking over the cattle there. It is the custom of the college to visit stock farms each year where the young men look over the cattle and receive instructions relative to their good points, etc. The demonstration at the Hood farm this afternoon was conducted by Supt. Dodge.

SUN BREVITIES

Best printing. Tobin's, Associate bldg.

Lydon for best catering. Tel. 4934.

J. F. Donohoe, 228 Hildreth bldg., real estate and insurance. Telephone.

Mr. and Mrs. Alexander Allan of 24 Talbot avenue, North Billerica, announce the engagement of their daughter, Miss Agnes Barbour Allan, to Mr. Warren P. Reid of this city.

Employes of the street department are repairing sections of Andover street between Nesmith and High streets preparatory to the application of oil. The roadway was put in shape several years ago but heavy traffic has resulted in its being torn up.

The annual field day social in aid of the Boy Scouts' camping fund was held last night in St. Anne's parish house in Anne street. The number present was about 250 and they enjoyed dancing until a late hour. Those in charge were: Calvin Burger, general manager; Prescott Wright, assistant; Willis Wright, floor director. Mrs. W. Jessop, Mrs. R. W. Mountford, Mrs. N. B. Burger and Mrs. J. G. Hill were the matrons.

Ride a Bicycle

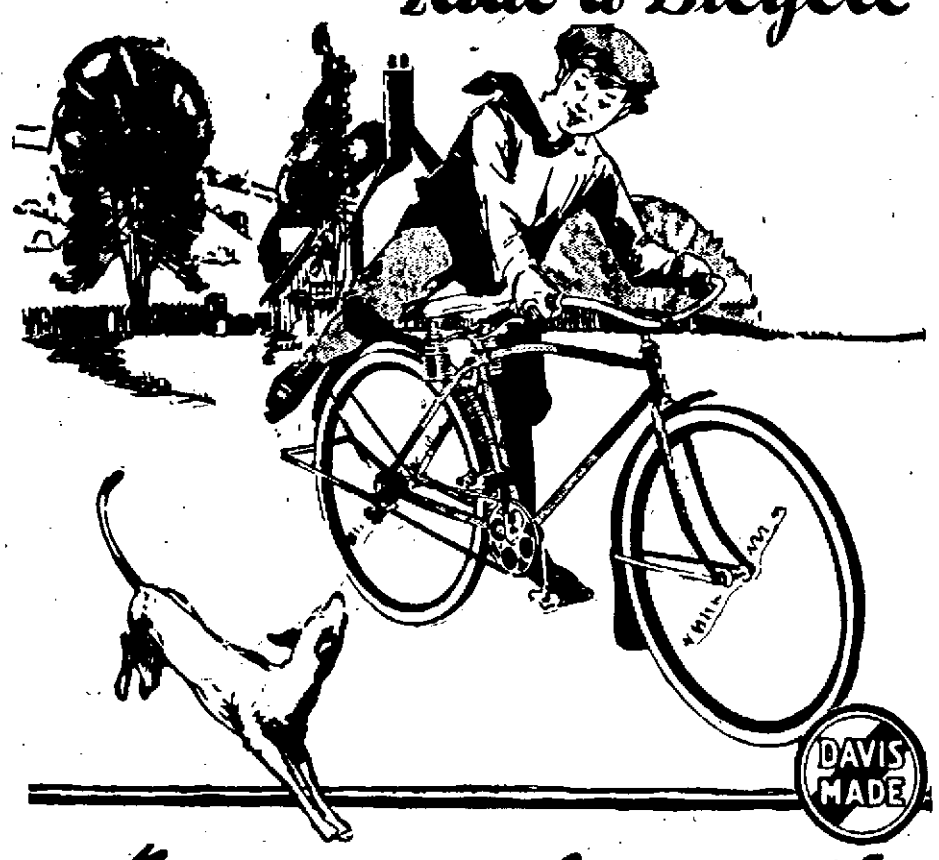

Always ready—always quick

YALE BICYCLES

OWN A BICYCLE and your time is *your own!* You get about quickly—you come and go when you choose, and by any route you desire. No street-cars to wait for—no long tiresome rides or walks—just hop on your bicycle and you're "on your way." For work or play, the bicycle is the logical means of daily transportation. It saves your time, your money and your temper.

Get acquainted with good bicycles. Stop and think—a fine, new Yale Bicycle quickly pays for itself by the time and money it saves you. We sell Yale Bicycles because give they splendid service and satisfaction—backed by a quarter-century of skill and experience in manufacture. Come in today and inspect our fine stock—for men, women, boys and girls.

Dyer & Phillips

229 Moody St. Tel. 85366

THE CONTINUATION SCHOOL PROGRAM

Lack of space for class rooms will mean more or less restricted operation of the continuation school program in Lowell next fall, according to Supt. Hugh J. Molloy, of the school department. The present plan of the department, he says, and the only feasible one is to use whatever high school rooms are necessary for the purpose and by holding afternoon sessions to be able to give every pupil who under the law must attend continuation schools an opportunity to get his four hours of schooling in one uninterrupted session.

R. O. Small, deputy state commissioner of education, who is in charge of vocational training and continuation schools, conferred with members of the school board in private session last evening and discussed plans for the operation of the system here.

CITY OF LOWELL

NOTICE OF HEARINGS

The Municipal Council of the City of Lowell will give hearings at its rooms, City Hall, Tuesday, June 15, 1920, at 10 o'clock, a. m., on the following petitions:

McGauvran Bros.
For a permit to conduct and maintain a garage and to keep and store gasoline in connection therewith, in and from a tank (500 gal. capacity) at premises 135 Cross Street.

James S. Turner
For a permit to conduct and maintain a garage and to keep and store gasoline in connection therewith in and from a tank (100 gal. capacity) at premises 96 Stevens Street.

Taylor & Rock
For a permit to conduct and maintain a garage and to keep and store gasoline in connection therewith, in and from a tank (400 gal. capacity) at premises adjoining 2 Quimby Ave.

Ralph R. Cousins
For a permit to conduct and maintain a garage and to keep and store gasoline in connection therewith in and from a tank (1000 gal. capacity) at premises 1040-1042 Gorham Street.

Joseph C. Santos, Jr.
For a permit to conduct and maintain a garage at 90 Union Street.

F. L. Burnham
For a permit to keep, store and use gasoline in and from a tank (150 gal. capacity) buried in the ground at premises 78 Stevens Street.

By order of the Municipal Council,
STEPHEN FLYNN, Clerk.
May 29, 1920.

FOR SALE

1918 Ford, new panel body Truck, A-1 condition. Price $390, or will sell body separate. Call 32 19th St.

MERRIMACK WINDOW CLEANING CO.

General House Cleaning Etc.

Howe Bldg.—Room 20—Tel. 4501

AGENTS WANTED

$100 WEEKLY—Automobile owners everywhere wild with enthusiasm. Marvelous invention doubles power, mileage, efficiency. Saves its cost first day. Sensational sales everywhere. Territory going like wildfire. $26 sample outfit and Ford car free. Write quick. Ovee Co., Dept. 545, Louisville, Ky.

INSTRUCTION

LOWELL MEN-WOMEN wanted. Hundreds railway mail clerks, $120 month. Vacancy list free. Franklin Institute, Dept. 165-E, Rochester, N. Y.

Providence Conservatory of Music
124 Appleton St. Tel. 1873-J
VIOLIN INSTRUCTION
Instrument furnished FREE to pupils enrolling for course of lessons.

BABY CARRIAGE TIRES
Put On, 30c Up. Prompt Service and Good Work
AND BABY CARRIAGE WHEELS AND PARTS
GEORGE H. BACHELDER
Postoffice Square

THE WELL KNOWN
LEO DIAMOND
Always Pays the Highest Prices For Your
LIBERTY BONDS
116 Central St. Strand Building
OPEN EVENINGS

WE WILL PAPER YOUR ROOM For $4.00 and Up
And furnish the wall paper. Dealer in wall paper at very lowest prices. Also paper hanging, whitewashing, and painting. Estimates given of large or small jobs. All work guaranteed.
MAX GOLDSTEIN
155 Chelmsford St. Tel. 2527

You Can Have Roses

every 6 to 8 weeks during the summer until frost by planting now some of our large, full-grown, ever-blooming rose bushes, pink and white Killarney, Killarney Queen, dark pink, Ward, yellow, Ophelia, beautiful shell pink; all plants freshly dug as ordered, having good strong roots. Price, collection of 7, $2.00; parcel post 15c extra.
NEW ENGLAND ROSE GARDENS
Office 40 Hamilton St., Everett, Mass.

TRUCKING

WILLIAM ODDIE
Successor to
C. B. PICKARD
LOCAL AND LONG DISTANCE
TRUCKING
75 Palmer St., Lowell
Tels. 4829 and 4276-J

FURNITURE MOVING, local and long distance. Freight hauling and party work. Lowell Trucking Co., 21 Thorndike st. Tel. 1576 or 2545-W.

We Buy
Old Gold & Silver
116 Central Street
STRAND BLDG. Room 12

Spend Your Vacation

— AT —

Old Orchard Beach, Maine

"The Finest Beach in the World"

Golfing, Bathing, Boating, Tennis, Riding, Flying, Etc.

A wonderful combination—Seashore, woods and country; Unsurpassed surf bathing; Splendid walks and drives; Good roads; Ocean pier casinos; Theatres and amusements; All out-door sports; Good hotels and cottages.

HOTEL PROPRIETORS AND CAPACITY

Vesper, C. R. Campbell.....175	Bay View House, Bay View, S. O. Staples.....200
Ocean House, Lyman Abbott..175	Everett, F. R. Libby.....150
New Linwood, J. Haigh.....150	Atlantic, F. W. Stevens.....150
Ye Surf House, Cooper Bros.,125	Montreal House, R. P. Bryant...125
New Vendome, J. Ledoux....100	Billow House, Ocean Park, C. E. Torrey.....100
Hotel Morin, L. B. Morin....100	Breakers-By-the-Sea, G. D. Sears 100
The Abbott, Mair & Chipman, 100	Vermont, G. H. Kitchen.....100

For Cottages, Real Estate, W. M. Davis. For booklet, rates and other information, address any of above hotels.

NOTE—Old Orchard Beach is about 100 miles from Lowell. Through train and Pullman Service.

HELP WANTED

STITCHERS

Experienced on power sewing machines at good rates. We also want inexperienced

Women and Girls

to learn stitching. Liberal pay while learning. Steady employment. Positions are also open for Buckling, Boxing, Inspecting and General Work.

Board and Room are provided to employes at actual cost at the Brookside Inn, which we have just remodelled. The Brookside is modern in every detail—reception room, lounging room, showers and baths. Hot and cold water. Steam heat and electric lights in every room. All outside rooms. The best of food, well cooked, served hot. You can live cheaper at the Brookside than you can at home. Write, telephone or call at the factory.

PRESIDENT SUSPENDER CO., Shirley, Mass.

SALESMEN

An opportunity is open to men and women of all nationalities. Our proposition is very attractive; by following our instructions success is assured. For further information apply to International Service Co., 147 Central Co., Room 218, Bradley Bldg., Lowell.

TRAIN AND YARD MEN

For N. Y., N. H. & H. Railroad

FOR SERVICE AT HARLEM RIVER, N. Y. EIGHT HOUR DAY. THIS IS NOT A STRIKE-BREAKING ADVERTISEMENT. POSITIONS PERMANENT. APPLY TO H. E. ASTLEY, SUPERINTENDENT, TAUNTON, MASS.

TOOL MAKERS WANTED

First Class Men on Die Work
HEINZE ELECTRIC COMPANY

WAITRESSES

For Hotel Preston, Beach Bluff, Mass.—"On the edge of the ocean"; high class resort hotel; excellent accommodations for employes. Apply by letter or in person, Room 507, Colonial Bldg., 100 Boylston St., Boston; office hours 10 to 12.

SALESMAN with ability and personality wanted. Automobile experience desirable but not essential. Sales Manager, Room 702, World Bldg., New York.

30 WEEKLY UP; home work; experience unnecessary; everything furnished; particulars free. Bon-Bon Candymakers Co., 119 North Broad st., Philadelphia, Pa.

SALESMEN wanted to call on hardware trade to carry high-grade staple, established article as side-line. Liberal commissions. Guaranteed article. References. Junkunc Brothers, 1145 W. Garfield Boulevard, Chicago.

RELIABLE MAN wanted to canvass for orders for nursery stock. Commission paid weekly. Write at once for terms. Empire State Nursery Co., Waterloo, N. Y.

EARN $40 WEEKLY showing samples for large cut-rate grocery mail order house. Men wanted everywhere. Sample case free. The Independent Association, Detroit, Mich.

YOUNG LADY would like work as housegirl in good reliable family. Inquire 268 East Merrimack st.

RESPONSIBLE MEN wanted to represent one of the greatest nurseries in America selling trees, shrubs, perennials, roses; commissions weekly. Brown Brothers Nurseries, Rochester, N. Y.

LADY OR GENTLEMAN AGENT wanted for the city of Lowell. Sell the original Watkins Products. Known everywhere. Write today. Watkins Co., 52 Winona, Minn.

MAN WITH TEAM or auto wanted, who can give bond to sell 137 Watkins home and farm products. Biggest concern of kind in world. $1500 to $5000 yearly income. Territory in this county open. Write today. J. R. Watkins Co., Dept. 112, Winona, Minn.

EXPERIENCED GIRLS wanted for flat work and rough dry. Merrimack Laundry, Dutton st.

SPINNERS—Spoolers, winders, packers, inspectors, silk mill out of city. Good living conditions. Transportation paid. Board advanced. Lowell Service Bureau, Washington Bank bldg. C. F. Cronin, Mgr., former U. S. examiner of labor.

DRAFTSMEN—Machinists, machine shop laborers, construction laborers, hospital orderlies, dish washers, all kinds of male help wanted in and out of city. Transportation paid. Board advanced. Lowell Service Bureau, Washington Bank Bldg., 30 Middlesex st. C. F. Cronin, Mgr., former U. S. examiner of labor.

YOUNG LADY over 18 wanted for soda fountain. Dows, the Druggist, Merrimack sq.

SALESLADIES wanted. F. W. Woolworth Co., 5 and 10c store.

3 YOUNG MEN wanted to work on roof repairing; good pay. King, the roofer, 44 Washington st. Tel. 5365-W.

A TEAMSTER AND LABORERS wanted; must be first class men. C. P. Witham, 273 Princeton st.

PAINTERS AND PAPER HANGERS wanted at once. Steady work guaranteed. Apply Max Goldstein, 155 Chelmsford st.

OVERSEERS, second hands, fixers and men for other positions in all departments of textile mills. Charles P. Raymond Agency, 294 Washington st., Boston, Mass.

BAKER'S HELPER wanted. Apply Fairburn's Bakery.

W. A. LEW
Steam and dry cleaning and dyeing for men and women. Work, first class; prices reasonable.
49 John St. Tel. 4336

LOST AND FOUND

SPECTACLES lost between city hall and Butterfield street Friday a. m. Return 56 Butterfield st.

PAIR LADY'S NOSE GLASSES found. Owner may have by calling 64 Union st.

SMALL MINK FUR NECKPIECE lost Thursday evening at Lakeview park. Finder please return to Miss Donnellon, 32 West Third st. Reward.

PAIR OF EYEGLASSES lost Tuesday evening. Finder please return to Mr. Lazarakis, 505 Market st.

THE PERSON who was seen taking parcel from 20th Century Shoe Store return to 20th Century Shoe Store and avoid further trouble.

REAL ESTATE FOR SALE

Real Estate and Insurance

MURPHY & GORMLEY
218 Hildreth Building

HOMES

Cottage, 2 rms., bath, garden..	$2750
Cottage, 5 rms., steam, garden,	2650
Cottage, 6 rooms, garden.....	3000
Cottage, 9 rooms, garden.....	3200
2-Family, 13 rooms, rents $40..	3500
Two-Family, 4 rooms each....	2800
New 2-Family, 6 and 7 rooms, open plumbing, baths, verandas, great chance for quick buyer	3600

Good List Investment Properties. Insurance All Forms.
M. J. SHAMKEY
219 Central St. Tel. 2057-W

BEECH STREET—Two-tenement, 5 and 7 rooms, up to date, $4800. Near Bridge street—two-tenement and cottage, rents $55 per month, $5500. On Beacon street—cottage, 4000 feet land, $2200. New house and bungalow on Beacon and Durant streets. Tel. 5048, Vance, 850 Bridge st.

NICE COTTAGE for sale; one of the city's best locations. Tel 1365-J.

DANDY 6-ROOM COTTAGE for sale, near Westford and Smith sts.; slate roof, excellent repair. Price $2500. D. F. Leary, Hildreth Bldg.

TWO-FLAT HOUSE, near London st., for sale; 6 rooms each, hot and cold water, baths, open plumbing, separate entrance, two verandas, large yard, also room for garden. Price $4800. D. F. Leary, Hildreth Bldg.

DOUBLE HOUSE for sale, in Centralville, near Third st.; 6 rooms each; open plumbing, set tubs, bath. Price $4800. John McMenamin, 23 Palmer st.

7-ROOM HOUSE, barn, hen houses, 3 acres land, berries, orchard, for sale. Fifteen minutes' walk from car line. James B. Carr, R.F.D. 1, Box 150, Chelmsford, Mass.

7-ROOM HOUSE, nearly new, bath, pantry, steam heat, cemented cellar; near St. Margaret's church and Washington school. Reason for selling, owner going west. Inquire Mr. J. J. Nelson, 41 Inland st.

NEW FARM HOUSE with 7 rooms and 8 acres of land. Sparags bridge, Boston road, North Billerica. Also cow for sale. Inquire D. DeGeorge, 183 Gorham st.

8-ROOM COTTAGE, near Central st., for sale. Electric lights; price $2500. John McMenamin, 23 Palmer st.

TWO-TENEMENT HOUSE, near Gorham st., for sale; 7 rooms each. Price $2450. John McMenamin, 23 Palmer st.

6 TWO-TENEMENT HOUSES in Centralville for sale. John McMenamin, 23 Palmer st.

TWO-TENEMENT HOUSE for sale; two minutes' walk from postoffice; 11 rooms each, hot water, bath. Price $6500. John McMenamin, 23 Palmer st.

NICE 7-ROOM COTTAGE in Pawtucketville for sale; heat, open plumbing, baths. Price $3100. John McMenamin, 23 Palmer st.

TWO-TENEMENT, near Sixth ave., for sale; 5 rooms each, bath. John McMenamin, 23 Palmer st.

NUMBER OF 2-TENEMENT HOUSES in all parts of city, for sale. John McMenamin, 23 Palmer st.

STOVE REPAIRS

THE QUINN STOVE REPAIR CO. has removed to 140 Middlesex st., cor. Elliot st. Grates, linings, and other parts to fit all stoves and ranges are carried in stock. More room—better service. Work promptly attended to. Tel. 4170.

PROFESSIONAL

Frederick Dugdale, M. D.
SPECIALIST
SKIN, BLOOD AND NERVOUS DISEASES
RHEUMATISM, neuralgia, neuritis, lumbago, sciatica, rheumatoid, arthritis, gout, catarrh, epilepsy.
CANCER, TUMORS, piles, fistula and rectal diseases WITHOUT THE KNIFE.
EYE, ear, nose, throat, stomach.
Investigate methods of treatment.
Lowell Office, 57 Central St.
Hours: Wed. and Sat., 2-4, 7-8
Consultation, Examination, Advice FREE.

CHINESE RESTAURANT

CHIN LEE CO.—Chop Suey, American food. Nicest place in the city. Open from 11 a. m. to 1 a. m. 65 Merrimack st.

LAND FOR SALE

SIX LOTS OF LAND on old Lakeview farm. Price $400. Apply to 59 Hall st.

TWO DESIRABLE LOTS OF LAND containing about 14,000 feet for sale; situated on Marshall road; a good investment. Apply to L. E. Howlett, 15 Yale ave., Wakefield, Mass. Tel. 356-M.

PIANO TUNERS

J. KERSHAW, pianos and organs tuned and repaired. 60 Humphrey st. Tel. 974-M.

PIANOS TUNED, $1.00
Work guaranteed. Prof. Hall, 209 Appleton st. Tel. 1154-M. 25 years' experience. Formerly head tuner for Hallett & Davis. Expert repairing, felting.

ROOFING

ROOF REPAIRS, new roofing and expert roof leak repairing of all kinds. No job too large or too small. Estimates free. King, the Roofer, 44 Washington st. Phone 5365-W.

SPECIAL FORD PAINTING done. Joe Gaouette, 709 Aiken st.

INSURANCE

J. R. ROYLE, fire insurance and real estate, 64 Central st. Tel. 4367.

Two First Class Core Makers Wanted

Union Wages to Replace Men on Strike. No Trouble. Apply LAMSON COMPANY

TO LET

NEW FARM HOUSE with 7 rooms and 8 acres of land to let. Sparagus bridge, Boston road, North Billerica. Also cow for sale. Inquire D. DeGeorge, 183 Gorham st.

FURNISHED ROOM to let. 118 Fremont st.

FURNISHED ROOM to let in private family, all conveniences. Apply 11 Fernald st. or call 3712-M.

FURNISHED ROOMS to let in private family. 19 Shaw st.

TWO FURNISHED ROOMS for light housekeeping—gas, electric lights—we furnish everything. Inquire 14 Fourth st.

4 AND 5-TON TRUCK to let by day or hour. P. Cogger, Tel. 2570.

ALL KINDS OF SUITS. A. M. Bertrand, merchant tailor, 24 Middle st. Tel. 873.

FOR SALE

SHOE SHINE PARLOR for sale; years in business; chance to make good money. Apply 65½ South Broadway, Lawrence, Mass.

FINE HOLSTEIN COWS, Springers for sale. 37 Hampson st., Navy Yard.

GAS STOVE for sale; first class condition; New Process; two ovens. Tel. 4654-W.

CLOSING OUT two hundred gallons good quality house paint at $2.50 per gal. Desirable colors. Varnish, white enamels, etc., at sacrifice prices. The New Racket, 303 Middlesex st., Lowell, Mass.

FOR FRUIT AND ORNAMENTAL TREES that will live in this climate go to McManmon's Nurseries, on Lawrence Boulevard. 50 acres to select from. For a handsome lawn tree get one of our famous Blue Spruces that will look well winter as well as summer. Tel. 1181-R.

SPECIAL NOTICE

HAVE YOUR OLD CARPETS made into new rugs. Carpets and rugs cleaned. Prices reasonable. Economy Rug Works, 607 Middlesex st. Phone 55[illegible]

LIMBURG CO.—Chimneys swept and repaired. Residence 1125 Bridge st. Tel.

UPHOLSTERING, furniture repairing. G. Goit, 384 Bridge st. Tel.

FARMS FOR SALE

FARM for sale; four acres, 7-room house, all hardwood floors, large barn, 30 apple trees, hen house for 300 hens, large strawberry bed. Price $2500. John McMenamin, 23 Palmer st.

SUMMER RESORTS

LOW RATES IN JUNE AND JULY

PELHAM HOTEL
HENRY W. FORD, Proprietor
House modern, pleasant and home like. Table excellent. Spring water. Two and three window rooms, well furnished. Boston to Hampton, fare $1.13; by electrics 75c. Particulars and Leaflets sent.

HAMPTON BEACH, N.H.
ON THE OCEAN FRONT

BEACH COTTAGES TO LET
At Salisbury Beach, North End, short walk from centre, near Catholic church. One on water front No. 93, the other one on same lot directly in the rear. All improvements, best location. Will be at property Sunday afternoon. C. J. O'Neill, Coonds Building, Haverhill, Mass.

STORE AND DANCE HALL in the midst of 3000 camps, on the state highway to Lowell. Excellent for restaurant and general store. To let or will sell cheap. Write C-30, Sun Office.

NORTH SHORE PAVILION, formerly Tibbett's hotel, Nahant beach, Mass. Large, cool, furnished rooms to let by week or for season. Ideal place for summer months. Dancing pavilion, restaurant, band concerts, right on water front. Also 3 and 5-room suites unfurnished, for season. Rates reasonable. Address A. M. Berkely, 31 W. Baltimore St., Lynn, Mass.

COTTAGE CAMPS to let at Salisbury beach, for week or season, from $12 up. Mrs. J. C. Dempsey, Cate ave., Dempsey House, Salisbury Beach.

AUTOMOBILES FOR SALE

Large Chevrolet Automobile For Sale
Almost new. Will sell cheap if sold at once. Call at 701 Merrimack street, or telephone 967.

TWO-TON TRUCK for sale. Tel. 1406-W.

MAXWELL TOURING CAR, brand new, 1920, bought before raise in price, $1100. Write A-24.

STEAM HEATED ROOM and board wanted by young man with government position and good reference. Write J-12, Sun Office.

WANTED

I WANT TO BUY 50 Bicycles, whole or in part. William F. Newhall Co., dealer in second-hand bicycles, 36 Mammoth road.

CHILDREN over two years to board. Mrs. Williams, Huron st., Kenwood.

MEN and women with burning feet, sore corns, and callouses wanted to try a box of Snow Drop Salve, 25c. Works wonders. Guaranteed by Burkinshaw Drug Co., Lowell Pharmacy, and F. J. Campbell, Druggists.

BUSINESS OPPORTUNITIES

MIAMI, land of sunshine and flowers, growing rapidly. Corporation forming, will buy, develop, operate truck, stock, fruit farms in South Florida. Hotels, apartments, cafes, soft drink emporiums in Miami. Six per cent. interest, share profits. Write for information. Tillghman Investment Company, Miami, Florida.

SALESMEN AND STOCK BROKERS—Have an oil issue paying 16% dividends with increase shortly. Require representation your vicinity. Write for particulars. William J. Dunn & Co., 23-31 West 43rd st., New York, N. Y.

TRAINS TO AND FROM BOSTON

Southern Division

To Boston Lve.	To Boston Arr.	Fr. Boston Lve.	Fr. Boston Arr.
5.20	6.41	6.20	7.31
6.03	7.24	6.40	7.45
6.44	7.50	7.35	8.26
6.51	7.48	b6.53	8.27
b6.55	7.58	8.00	9.22
7.02	8.10	10.00	10.38
7.56	8.57	11.30	12.09
9.04	9.42	12.30	1.11
10.05	11.05	1.05	1.58
11.13	11.56	2.15	3.13
12.10	1.09	2.50	3.41
1.47	2.33	4.00	4.41
3.45	3.42	4.55	5.27
a3.30	4.12	5.00	5.42
4.00	4.45	a5.21	6.42
4.12	5.23	5.38	6.35
5.28	6.14	b5.50	7.13
5.30	6.40	6.14	7.33
b5.05	7.29	8.00	8.41
6.25	7.10	8.30	9.11
9.16	10.00	10.30	11.45
10.55	11.41	11.30	12.35

Portland Division

To Boston Lve.	To Boston Arr.	Fr. Boston Lve.	Fr. Boston Arr.
6.33	7.50	a6.35	8.21
10.03	12.02	10.38	11.51
3.14pm	6.48	8.25	4.49
7.12	8.28	8.14	6.11
10.20	11.35	6.55	8.15
		9.50	11.11

Sunday Trains
Portland Division

12.07	1.20	3.20	4.42
3.50	4.55	5.10	6.45
8.41	7.10	8.45	9.50
8.53	10.03		

Sunday Trains
Southern Division

6.44	7.20	8.45	9.31
6.51	7.58	10.00	10.38
8.23	9.55	11.30	12.00
9.19	10.12	1.00	2.04
10.20	11.17	5.30	6.34
2.33	3.33	7.15	8.25
5.05	6.07	8.00	8.41
5.16	7.20	8.30	9.11
5.41	9.20	9.25	10.35
9.16	10.00	10.35	11.49
9.30	10.45		

b via Bedford; a via Salem Jct., z via Wilmington Jct., a not holidays, b Sat. only.

FOR JUNIOR HIGH SCHOOL

School Board Votes to Establish New System in Bartlett School

Committee Wants Bigelow-Hartford Mill No. 3 for Vocational School

The school committee at a midnight session last night voted to establish a junior high school in the Bartlett school to include the Green and Pawtucketville school districts, and to petition the municipal council to furnish funds for the purchase of No. 3 mill of the Bigelow-Hartford plant to be used as quarters for the Vocational school. The session of the committee, which lasted 19 minutes, began at 11.49 p. m. and ended at 12.08 o'clock this morning. A conference lasting several hours between members of the committee, which was not open to the public, preceded the regular session.

After the meeting had been called to order, Chairman Delaney presented the report of the committee on the establishment of a junior high school. He said that the committee would like to establish such schools all over the city, but that it seemed a better plan to begin at the Bartlett school, where there was room for the classes now. He said that what the committee had seen in other cities that it had visited in search for information about junior high schools, and as a result of advice the members had received, the plan proposed seemed the wisest one to follow.

As the committee had already gone on record as favoring the establishment of junior high schools throughout the city, Mr. Markham moved that the starting of such schools, except in the Bartlett district, be deferred for the present. He said he believed that the junior high school project was growing in favor with the people of the city. Mr. Markham's motion and the report of the committee were adopted by a unanimous vote.

It was voted to appoint William W. Dennett and Miss Alice T. Lee supervisors of school garden work at salaries of $150 each.

The Vocational School

Consideration of a plan to provide more satisfactory quarters for the Vocational school was then taken up.

Mr. Keyes said that several years ago the state educational authorities condemned the present home of the school. Later warnings, he said, had come from the state board that a change must be made. With the school as it is now it is impossible for either pupils or instructors to do satisfactory work. He moved that the municipal council be petitioned to buy No. 3 mill of the Bigelow-Hartford plant.

Chairman Delaney said that the present building is unfit for human habitation, that is is dilapidated and dangerous, and that the state board was becoming anxious about it.

"It is our duty," said Mr. Markham, "to impress the municipal council with the very serious need that exists for a new Vocational school. If the citizens of Lowell knew of the conditions that exist at the present school they would not tolerate them for a moment. The building would be condemned by the state authorities as unfit for industrial uses." The vote in favor of petitioning the municipal council to provide a new building was unanimous.

Chairman Delaney said that it was understood that changes had been made in the plans for schools now being built as originally laid down by the committee.

On motion of Mr. Pearson, it was voted to instruct the chairman to visit the high school commission and the commission on public property and secure the plans of the buildings and see if they are being properly carried out.

The chairman announced that continuation schools would be started, in accordance with state law, at the beginning of the school year.

The report of the business agent on sanitary and lighting conditions in the schools, upon motion of Mr. Keyes, was taken under advisement.

The chairman said he thought it was due to the people of the city to state that the committee on its recent visit of inspection of schools in other cities failed to find a place where the cleanliness, morale, and general character of the schools were better than in Lowell. "Despite some small imperfections, we have schools that are the equal of any," he said.

HELD ROUTINE MEETINGS

Routine meetings were held last night by the Lowell Textile council, Doffers' union, Ring Spinner Fixers' union and the executive committee of the Cotton Weavers' union.

Cadillac Standard of the World

"Take a Tip"

And order your new CADILLAC Enclosed Car now for delivery next fall or winter.

USED CARS

For Immediate Delivery

1—Type 53 Cadillac 7 Pass. Touring Car—Practically new Cord Tires.

1—Hudson Six 54 Touring Car—Good tires and two spares, lots of power.

We Will Buy Outright Any Model Cadillac.

GEORGE R. DANA

2-24 East Merrimack Street, Lowell, Mass.

CADILLAC SALES and SERVICE

FIERCE COMBATS BEING FOUGHT

Russian "Reds" and Poles Locked in Desperate Struggle along 250-Mile Front

Russian Reinforcements Being Brought up Everywhere—400 Cossacks Captured

WARSAW, May 29—Russian bolshevik reinforcements are being brought up everywhere in the offensive against the Poles, which is increasing in violence along the northern sectors of the front, says an official statement issued at headquarters here today. Fierce combats are raging from the Dvina river, on the north to the Pripet river, on the south, a distance of approximately 220 miles, and the soviet armies are launching attack after attack.

Prisoners captured by the Poles west of the Beresina river, the statement says, include 400 Cossacks cut off from the rest of the bolshevik army in the drive toward Minsk.

WOODBINES TO HONOR DEAD

The Woodbine Social club has completed plans for its observance of Memorial day, when a military mass for members who died in the service as well as other deceased members of the organization, will be held at the Immaculate Conception church on Monday.

The members of the club will assemble at the rooms of the organization in the Fiske building on Monday morning at 7 o'clock. All will then form in line and march in a body to the church where mass will be celebrated at 7.30 o'clock. At the close of the services the members will return to the club rooms where breakfast will be served and special memorial exercises held.

END OF "FARMERS' GOVERNMENT"

TORONTO, May 29—The "Farmers' government" of Ontario has come to an end here with adjournment of the provincial legislature after a session in which the new united farmers' party had things largely its own way. Through a coalition group the Farmers' party constituted a majority of one or two members over the combined opposition of the old line Conservatives and Liberals.

Opposition to the new party during the session was characterized by a spirit of "give the farmers a chance," and only once was there a serious fight over a government measure.

TO SHIP FROZEN BEEF TO GERMANY

PORTLAND, Me., May 29—Six million pounds of frozen beef will be shipped to Germany and other countries of Central Europe on the British steamer Armagh which arrived here today from Boston on her way to Hamburg. The beef was sent here by western packers.

INTERNAL REVENUE OFFICE

On account of Memorial Day being celebrated on Monday, May 31st, the office of the deputy collector of internal revenue will be open on Tuesday, June 1st, from 9 a. m. to 12.30 p. m. for the purpose of enabling taxpayers to file special tax returns.

EXCHANGES CLOSED

NEW YORK, May 29—The cotton and coffee and sugar exchanges here are closed today.

LORD FRENCH PONTIUS PILATE

Name Dropped From Roll of Londonderry's Freemen for "Torturing Ireland"

Rails Torn up in Several Irish Cities—Train Service Demoralized

LONDONDERRY, Ireland, May 28.—By 19 votes to 16 the corporation today decided to remove from the roll of the city's freemen the name of Viscount French, lord lieutenant of Ireland. The unionists challenged the legality of the proposal. The mayor of the city voted for it. He said later that if he had not done so, capital would have been made out of his refusal.

Alderman Praseley, proposing the resolution to strike out the name of Viscount French, said that under Lord French the "social and civil life of Ireland, had been tortured."

"Viscount French," the alderman declared, "stands for Cromwellian cruelty and is the Pontius Pilate of Ireland."

Rails Torn Up

LIMERICK, Ireland, May 29.—Rails have been torn up at Kilmalloch, Charleville and other places, seriously interrupting train service between Limerick and points on the Great Southwestern railway lines. South of Limerick Junction, railway traffic has been completely disorganized.

CHURCH TO CONDUCT CLOTHING STORE

Plans have been formulated whereby the women who had charge of the clothing store formerly conducted by the Federation of Churches are to open another similar store in Hibbard house that has been recently purchased by the Central Methodist church.

At the new store worn clothing will be received, renovated, repaired and offered for sale at reasonable prices.

The board of directors is composed of Mrs. William Lane, chairman; E. M. Skilton, secretary; Mrs. Louise Peacock, treasurer, and Mrs. J. Melloon, Mrs. E. Sleeper, Mrs. R. LaPrise, Mrs. G. S. Alcott, Mrs. W. Cheeney, Mrs. J. Cameron, Mrs. L. H. Hill, Mrs. D. LaPorte, Mrs. C. Lovejoy, Mrs. T. Chadwick, Mrs. A. E. Swapp, Mrs. A. M. MacRea, Mrs. J. M. Kendrick, Mrs. W. Collins, Mrs. F. B. Sweet, Mrs. Mary Hearn, Mrs. A. Joy, Mrs. W. Ingham.

The directors are to provide for handling the clothing through a representative from each church in the city. The Central church is to provide a site and director for the store. The profits and losses of the enterprise are to be borne by the church. There will be no effort made to make a profit on the goods handled, the governing idea being to perform a worth-while service for the community.

Rooms at 63 Brookings street, back of the Paige street church, will be open to receive clothing June 7. Previous to that date bundles may be left at the following named places: Mrs. Lillian H. Hill, 213 Gibson street, Mrs. G. S. Alcott, 1194 Middlesex street; Mrs. W. Cheney, 48 Forrest street; Mrs. Lydia O. St. John, 24 Nesmith street; Mrs. J. Robertson, 470 Andover street; Young Women's Christian association; J. B. V. Coburn's Grocery store, 11 Mammoth road; Mrs. Rosaline LaPrise, 633 Merrimack street; Mrs. E. N. Sleeper, 519 Beacon street; George A. Cheney, 519 Bridge street, grocer, Mrs. Lydia O. St. John 1594-R will supply information to those who wish to donate clothing.

DIVORCE PETITION IS DISMISSED

A jury in the superior court yesterday in the divorce case of Price vs. Price rendered a verdict dismissing the petition of the husband Louis Price.

In the case of Mohamed Ahmed, who brought suit against Herbert E. Coburn for the recovery of money alleged to have been paid in connection with a real estate transaction, the jury rendered a verdict of $200 with interest, the full amount for which the plaintiff sued.

ENTERTAINMENT IN CHELMSFORD

There was a large attendance at the entertainment given last evening in the Chelmsford town hall by the Elmore Lyceum players under the auspices of Post 212, American Legion. The accompanist of the evening was John Buckley, who also played for the general dancing which followed the entertainment.

AN EXCELLENT PROGRAM

Boston College Musical Clubs Entertain at the Strand Theatre

Rarely has so varied a program of music and readings been given in a single performance in Lowell as that offered last evening by the Boston College Musical clubs to a large and thoroughly appreciative audience at the Strand theatre.

Running from the most difficult instrumental and vocal selections to snappy popular numbers of the present day, the program embraced almost every variety of music and was illuminatively reflective of both the ability and versatility of the 50 young men who took part.

In detail the program was as follows:

Overture, Home Circle.....Schlegpell
Boston College Band
Songs—
The Chase .....Mattei
Sweet Genevieve .....Tucker
Boston College Glee Club
Violin solo, Legende.....Wieniawski
Walter Mayo, '23
Quartet—
Christ in Flanders .....Stephens
Let the Rest of the World Go By, Brennan
Walter Mack, '23, William Bigley, '22, Paul Foisy, '23; Henry McDermott, '22.
Reading—
The House With Nobody In It. Joyce Kilmer
Maloney's St. Patrick's Day Hat. T. A. Daley
Morgan T. Ryan, '21
Vocal solo, Thora .....Adams
Walter Mack, '23
Selections, The Royal Vagabond, Cohan
Boston College Band
Songs—
Carry Me Back to Old Virginny..Bland
Flag Song ..... Carey Martin, '21
Boston College Glee Club
Piano solo, Polonaise Militaire..Chopin
Edmund McGreenery
Duo, Oolong ..... Berlin
The Irish Were Egyptians.....Carroll
William Bigley, '22, Walter Downey, '23
Xylophone solo,
Grand Fantasia of Operatic Airs, Carey Martin, '21
Medley, Bostonia .....Hurley, '85
Boston College Glee Club
March, Lorraine .....Ganne
Boston College Band

There was not a single number which did not have some feature worthy of commendation and many of them called for repeated encores. The presence of seven Lowell young men in the organization gave a touch of local interest to the affair. One of these, Walter Mack, tenor soloist, perhaps carried the greatest individual burden in the evening's performance and not content with the abundant program which had been arranged for him, the audience demanded encore after encore. Possessing an excellently controlled voice, fine enunciation and pleasing stage presence, Mr. Mack highly deserved the applause which he received.

Paul R. Foisy, another Lowell young man, also assisted materially in the success of the affair by his work in several quartet selections. Myles Finnegan of North Billerica sang second tenor well and George Keefe, a member of the glee club; Al Breen, drummer; Daniel Martin, piccolo, and Edward Shea, cornet, were other Lowell members who played prominent parts in the affair.

Carey Martin, youthful director of both the band and glee club of the college, gave evidence not only of innate musical ability but also ample capacity as a conductor. In his xylophone solos he had an opportunity to demonstrate exceptional individual talent.

Walter Mayo, violinist, was another member of the clubs who won immediate recognition for his exquisite playing. Only a freshman at the college, Mr. Mayo was one of the youngest members to appear with the organization, but his work betokened an experienced professional.

Morgan T. Ryan, reader, gave a series of numbers that brought in dialect of at least three nationalities and he was equally at home in all of them. His first number, "The House With Nobody In It," was given with fine feeling and expression.

William Bigley and Walter Downey were a duo who "put across" half a dozen popular numbers with snap and zest and were recalled again and again.

A quartet composed of Walter Mack, William Bigley, Paul Foisy and Henry McDermott gave both popular and classic numbers most effectively and the glee club as a whole was capable in all its attempts. The band played with confidence born of months of association and excellent leadership. Edmund McGreenery was a capable accompanist and his solos demonstrated real ability. All in all, the concert was well worth while and provided an evening of delightful enjoyment.

The receipts of the affair are to go to a fund for the erection of a new science building on the college grounds in Newton and there is no doubt but what the financial results of the concert will prove gratifying.

The concert was staged under the auspices of the Lowell Boston College club whose officers and members worked unceasingly to make the event a thorough success and to them as well as to the clergy of the city who cooperated in every way is due much credit. The officers of the evening were as follows:

General manager, Walter Markham, '22; assistant general manager, George Keefe, '22; business manager, John Powers, '21; assistant business manager, Albert Frawley, '22; assistant business manager, Timothy Tully, '23; chief ushers, William Rowlandson, '22, Frank McHugh, '22.

Guarantors: Rev. John J. Shaw, Rev. Charles J. Gallizan, Rev. Michael C. Gilbride, Rev. Charles P. Heaney, Rev. James A. Supple, D. D., Rev. James F. Lynch, Rev. Francis L. Shea, Rev. Peter T. Linehan and Rev. Thomas J. Heagney.

Patrons: Hugh J. Molloy, Frank W. Brogan, Henry T. Gilday, Dr. James B. O'Connor, James H. Carmichael, Dr. James F. Gaffney, Dr. Michael A. Tighe, Fred L. Emerson, Walter C. Hickey, Frederick W. Brady, Napoleon J. Viccant, James I. Kelley, Thomas L. Pyne, John C. Sargent, Thomas J. Donnelly, Edward L. LeCam, Joseph F. McAvinue, Victor L. Rochette, Ralph P. Rochette, James J. Riley, John J. Gardner, John J. McGlinchey, Leo T. Allen, Stephen J. Condrey.

Patronesses: Mrs. James Allen, Mrs. Fred Billingsley, Mrs. Frederick Brady, Mrs. John Breen, Mrs. Frank Brogan, Mrs. Ernest Brown, Mrs. Daniel Burke, Mrs. Bernard Callahan, Mrs. James Carmichael, Mrs. Mary Condrey, Mrs. Martin Connors, Mrs. Joseph Delorme, Miss Catherine Donnelly, Mrs. Frank Finnegan, Mrs. Joseph Foisy, Mrs. Patrick Frawley, Mrs. James Gaffney, Mrs. William Gallagher, Mrs. John Gardner, Mrs. Frank Garvey, Mrs. Alexander Gervais, Mrs. James Healy, Mrs. George Keefe, Mrs. Louise Keefe, Mrs. Archibald Keith, Mrs. James Kelley, Mrs. Frank LeCam, Mrs. William Liston, Mrs. Michael Mack, Mrs. John Markham, Mrs. David Martin, Mrs. Frank McAvinnue, Mrs. Frank McCabe, Mrs. Michael McGlinchey, Mrs. Anna McHugh, Mrs. John McSorley, Mrs. Hugh Molloy, Mrs. James O'Connor, Mrs. John Powers, Mrs. John Pyne, Mrs. Mary Riley, Miss Cecile Rochette, Miss Lydia Rochette, Miss Margaret Rochette, Mrs. Michael Ronan, Mrs. William Rowlandson, Mrs. Thomas Sargent, Mrs. John Shea, Mrs. Michael Tighe, Mrs. George Toye, Mrs. Timothy Tully, Mrs. Paul Vigeant.

Make It Snappy

The New York houses that are BACKING ME said: "Make it Snappy," meaning—don't change your price. I have $10,000.00 worth of Silk Hosiery that I'm selling for $1.25 a pair.

YOU CAN'T BUY THESE GOODS FOR $2.50 A PAIR

My Dollar Has no Greater Purchasing Power Than My Competitors,

BUT THOSE THAT ARE BACKING ME HAVE

I just want you to look at the full fashioned hosiery. I am showing clocks, laces, open work and plain colors.

BLACK-WHITE CLOCKS
BROWN-WHITE CLOCKS
NAVY-WHITE CLOCKS
BLACK FULL FASHIONED
WHITE FULL FASHIONED
BROWN FULL FASHIONED
FANCY OPEN WORK
FANCY LACE EFFECTS
MEN'S BLACK SILK
MEN'S COLORED SILK

$1.25 A PAIR

WARRANTED

Tryon

Representing
Lewandos
Page-Shaw
Try-on Hosiery

37 Merrimack Square

CLUB MEMBERS QUIZ ALDERMEN

Commissioners Dennis A. Murphy and George E. Marchand were questioned as to the policies of their respective city departments last night by members of the Men's club of the Grace Universalist church and asked what the Highlands district may expect regarding better streets and adequate fire protection.

To practically all questions, the commissioners pleaded a lack of sufficient funds as the barrier to their best intentions.

Following out a suggestion of Com. Murphy that the club unite on some program for better streets, the meeting instructed the civics committee of the club to conduct a questionnaire among the membership to determine what the plans in such a platform shall be.

The subject of better fire protection seemed to hit a vital spot and Commissioner Marchand was asked the whys and wherefores regarding the abolition of the Westford street house. Mr. Marchand said that the abandonment of this house was brought about by Mayor Thompson, but that its disposition lies entirely with him and he asked for advice as to what should be done with it. He also stated that the back Central street house and the one in Warren street had been slated for abolishment, but were still in use.

WILL PRESENT THE CHIMES OF NORMANDY

L'Union Musicale, recognized as one of the leading French musical organizations of Canada and the east, will give one performance of the popular comic opera, "The Chimes of Normandy" at the Opera House next Wednesday night. The cast to appear includes M. Pierre Perreault, Thomas J. Bois, Mlle. Blanche Blondin, Mme. Henri Doucet, M. Walter Richard, M. J. O. Gelinas and others of equal note and standing in French musical circles.

It is unnecessary to comment at any length on the worth of the piece to be given. "The Chimes of Normandy" is one of the most tuneful and popular comic operas of generations, and those in a position to judge unhesitatingly pronounce it one of the most artistic and entertaining productions of its kind ever given hereabouts. The performance will be given in French. Tickets are now selling at the box office and also at the Caisse pharmacy and Turcotte's music store in Merrimack street. The prices are 35, 50, 75 cents and $1.

Building New Flesh for Thin People

The Simple, Safe Method Which Shows the Best Results

People who are thin, weak and run down need the pure, rich food elements of Father John's Medicine, which is the safest food-building tonic for all the family because it is guaranteed free from alcohol or dangerous, narcotic drugs in any form. Scientific tests have established the vast food value of Father John's Medicine and medical authorities agree that this rich nourishment most easily taken up by the system in Father John's Medicine is in the form and made over into new flesh and strength.

You Must Remember:—that Father John's Medicine is an all-the-year-round tonic flesh-builder and people gain steadily while taking this wholesome food medicine. If you want to gain weight begin taking Father John's Medicine right now. Guaranteed free from alcohol and dangerous drugs.

Chinese Food SPECIAL DINNERS American Food

Cuisine Unexcelled—Union Orchestra Saturday, Sunday and Holidays

CHIN LEE CO., 65 MERRIMACK ST.

The First Chinese Restaurant in Lowell—Always the Best

REGULAR DINNER, 11—2 P. M., Except Sunday..... 35¢

SPECIAL SUPPER, 5—8 P. M., Except Saturday and Sunday

SPECIAL MENUS FOR SUNDAY Turkey or Chicken and Special Dishes..... 75¢

For Private Parties, Large or Small—Private Booths or Private Dining Rooms, Notify the Management

Destroyer Brooks Puts to Sea

ROCKLAND, Me., May 29.—The torpedo boat destroyer Brooks which developed record horse power for this type of war craft in her standardization trial Thursday, put to sea today for the completion of the builders' acceptance trials. Today's stunts were to include runs of four hours each at full speed, and 30 knots, the latter to be a fuel economy test.

200,000 War Prisoners in Siberia

STOCKHOLM, May 29.—Two hundred thousand prisoners of war still remain in Siberia, it is estimated by the Swedish Red Cross, according to Dr. Fridijof Nansen, an interview with whom is published here. In addition, there are probably 200,000 Russian prisoners in Germany and 20,000 in France, he says. Dr. Nansen was asked by the council of the League of Nations early this month to investigate the question of repatriation of prisoners, and says the principal difficulty to be overcome is in the matter of transportation.

Forest Fires in New Brunswick

FREDERICTON, N. B., May 29.—Forest fires in New Brunswick are becoming more serious, according to reports received today by the department of lands and mines. Fires are raging at Hazen and Grimmer, settlements along the International Railway and another at Glennie has got beyond control. Large crews of fire fighters have been sent to these stretches of timberland. Fires near the Quebec border have been extinguished and crews engaged there are being transferred to other threatened points.

NOTICE—Fish and Game

The next monthly meeting of the Lowell Fish and Game Association and the last until September will be held on Tuesday, June 1st, at 7.45 p. m., in Odd Fellows Temple.

Meeting important, members please attend.

WILLIS B. HOLT, Secretary.

THE WEATHER

Fair and cooler tonight and Sunday; moderate north to northwest winds.

THE LOWELL SUN

7 O'CLOCK

ESTABLISHED 1878 • LOWELL, MASS. SATURDAY MAY 29 1920 PRICE TWO CENTS

More Troops Sent to Bristol, R. I.

Governor Ready to Call Federal Forces If Necessary

LAW AND ORDER MUST PREVAIL

Gov. Beeckman of R. I., Determined to Employ All Means to Prevent Violence

Property Will Be Protected at Any Cost—Troops Patrol Streets of Bristol

BRISTOL, R. I., May 29.—Governor Beeckman, after inspecting today the scenes of yesterday's riots in connection with the strike of rubber makers and reviewing the troops who have been on guard since, announced his adoption of the "Seattle idea" of dealing with industrial disturbances with a firm hand.

"Law and order must be preserved here without any hesitation of action," he declared. "If necessary, the entire military forces of Rhode Island will be called out for duty in Bristol, and if that does not prove adequate, the United States military authorities will be called upon to furnish troops for the preservation of order. The action taken in the Seattle labor troubles appealed to me as the best basis for action in any community where labor troubles crop out."

The governor, who came here from Newport on his yacht "Shark," spent an hour of his two hours' visit in a conference with members of the town council, Adjutant General Charles W. Abbott, Jr., who is in command of the troops on the ground; George Schlosser of Woonsocket, vice president and general manager of the National India Rubber Co.'s plant here at which the strike is in effect, and officials of the local courts and police. It was after he came out of this conference that he made his declaration of policy.

The 3000 troops already here were augmented today by an ambulance company and by another company of coast artillery men, all members of National Guard forces. They patrolled the streets in the vicinity of the plant during the day, under the eyes of groups of mill workers, who were dispersed when their numbers became large. No disorders developed. A few pickets were on duty, but as all departments of the shops were closed, their activities proved unnecessary.

Vice President Schlosser said today it was the intention of the company, which is a subsidiary of the United States Rubber company to reopen its plant as soon as possible and while the military forces are on duty. As to whether the company would re-employ the strikers, who are estimated to constitute one-fourth of the 4700 operatives, he said he was not prepared to say. "We'd like to end these troubles, and we are trying to decide what will be the best means of doing so," he said.

The operatives at the rubber plant

Continued to Page 3, 2nd Section

MEMORIAL DAY PROGRAM

MORNING

9—Memorial mass, Sacred Heart church, for deceased World War Veterans.

9—Track athletics, open amateur meet, South common.

Post 185, G. A. R., assists in Memorial exercises in Tewksbury. Posts 42 and 120 visit various local cemeteries.

11.30—Marathon race from Lawrence to Lowell, under auspices of Red Wing club begins.

NOON

World War Veterans and Spanish-American War Veterans assemble for services at St. Patrick's and Edson cemeteries.

Post 185 has luncheon in new town hall, in Tewksbury, and Posts 42 and 120 in their respective halls.

AFTERNOON

3.15—Baseball, Pitts' South Ends vs. K. of C., Spalding Park.

3.30—Veterans of three wars and other organizations assemble at South common for annual Memorial Day parade.

4—Parade begins at South common and goes over following route: Thorndike, Middlesex, Central, Merrimack and Moody streets to Monument Square.

5—Customary exercises at Monument Square.

5.15—Post 42, G. A. R., Women's Relief Corps, and Sons and Daughters of Veterans hold exercises at First Universalist church; Post 120 at Memorial hall, Spanish-American War Veterans at Memorial hall and Post 185 at First Baptist church.

Special performances at all the theatres; Lakeview Park and Canobie Lake open summer season; dances in local dance halls. Handicap bowling tournament, Crescent alleys, all day.

EVENING

Special Performances at theatres; open house at clubs and social organizations; dancing at all focal dance halls. Informal entertainment at Vesper-Country clubhouse.

THE SUPPLY OF MILK

No Evidence of Curtailment Found by the Slaughter of Herds

BOSTON, May 29.—Attorney General Allen reported to the legislature today that he found no evidence that the supply of milk was being curtailed by the slaughter of herds. His report was on an order to investigate a statement that milk dealers were attempting to curtail production in order to maintain high prices. He quoted from department records to show that the number of milch cattle in the state has declined steadily for several years, but said there was nothing to show that there had been any concerted action by dealers to accomplish this result.

The attorney general recommended the appointment of a special commission to investigate the continuing reduction in the herds of dairy cows, milk production and distribution, and the cost of milk to the consuming public.

ANOTHER ALTITUDE RECORD ESTABLISHED

SAN ANTONIO, Tex., May 29.—Another world's record for altitude was said to have been broken at Kelly Field, yesterday, when Lieut. Harry Weddington took a De Haviland airplane to a height of approximately 19,856 feet with four passengers. The plane climbed for one hour and ten minutes, returning in 20 minutes.

THE HANDMAID OF HUMAN GOOD — LOWELL

MEMORIAL DAY IN LOWELL

Veterans of Three Wars Plan Elaborate Exercises for Monday

Time-Honored Parade in Afternoon Will Again be Feature

Services at the Cemeteries—Informal Observance by General Public

Lowell's 1920 observance of Memorial day on Monday, promises to be one of the most elaborate in many years, judging from the detailed preparations which have been made by organizations of veterans, semi-military and social bodies and the general public.

As has been the case in years past, the nucleus of the observance will be the annual parade of veterans of the Civil war in the afternoon, who this year will be escorted by Spanish-American war veterans, members of Lowell Post, No. 37, American Legion, the Sons of Veterans and various other military and semi-military organizations.

This year, the American Legion will really make its first formal public appearance, for on last Memorial day the organization was just getting underway. On Monday, a large turnout, representative of the membership strength of the post, is expected.

Exercises at the graves of departed veterans of the three wars in the cemeteries will be more impressive than ever this year, if present plans are carried out. Each post of the G.A.R. will have its usual services and the Spanish war veterans and American Legion will unite in services at St. Patrick's and the Edson cemeteries at 2 o'clock.

The Spanish-American war veterans will assemble at Memorial hall at 12.15, while at the same hour veterans of the world war will assemble at the legion headquarters, 175 Dutton street. At 12.45, both bodies will march to St. Patrick's cemetery for joint services. Services will be conducted at the grave of Walter Scannell, late commander of Lowell post, American Legion, by Rev. William H. Mahan, O.M.I., chaplain of the post, and at the soldiers' lot of the Spanish-American war veterans by Rev. Daniel J. Keleher, Ph.D., pastor of St. Peter's church.

In the Edson cemetery Rev. Karl P. Meister, pastor of the Centralville M.E.

Continued to Page 3, 2nd Section

FRENCH TAKE AINTAB, SYRIA

Fought Way Into City After Desperate Battle and Relieved Town

London Report Says Turks Suffered Heavy Casualties

LONDON, May 29.—A French column fought its way into Aintab, Syria, and after heavy fighting succeeded in relieving the town, it was officially announced today. The Turks suffered heavy casualties.

Winners in High School Field Day Drill Contests

INDIVIDUAL PRIZE DRILL WINNERS,
Left to Right—Frank J. Leary, first; George Browning, second.

PROGRAM BEST EVER PRESENTED

Freshmen Boys as New Feature Make Splendid Appearance on Field

Frank J. Leary Wins Individual Honors in Competitive Prize Drill

For three hours at Spalding park yesterday afternoon thousands of spectators watched the annual field day exercises of the Lowell high school pupils with unusual interest. The weather was ideal and the program which was run off without the semblance of a hitch embraced several novel features which raised the exhibition to a position of eminence never before attained by participants in other years.

For the first time in the history of this annual and colorful demonstration, the freshmen boys occupied a prominent place in the program of events and while their "stunts" were necessarily short they were of such high calibre as to demand an exceptionally high rating. Dressed in white—white duck trousers, white shirts and wearing black bow ties—the yearlings were unquestionably one of the outstanding features of a splendid pro-

Continued to Page Three, First Section

$200,000 RAISED FOR JOHNSON

Treasurer of California Senator's Organization Testifies Before Senate Probers

Declares Hoover Supporters Spent "Eight or Nine Times as Much"

WASHINGTON, May 29.—Approximately $200,000 has been raised for the national campaign of Senator Johnson of California, for the republican nomination, Alexander McCabe, treasurer of the Johnson California organization, testified today before the senate committee investigating pre-convention campaign financing.

Replying to questions of Senator Spencer, republican, Missouri, Mr. McCabe said this total did not include local sums raised over the country, but he declared that all other sums would

Continued to Page 2—First Section

ARGUMENTS BEGUN IN ZIMMERMAN CASE

SPRINGFIELD, May 29.—Arguments in the trial of Miss Jennie Zimmerman, charged with the murder of Dr. Henry Zimmerman, her cousin, August last, were begun today.

Attorney G. McKechnie, senior counsel for the defense, began his argument with a recital of the life story of Miss Zimmerman. Before he had proceeded far, the defendant was in tears and many women among the spectators were weeping.

The attorney said that Miss Zimmerman was the daughter of a drunken father and an insane mother, the oldest of eight children. When she was 13 years old, the burden of supporting the family fell upon her shoulders. None of the children went beyond the seventh grade in school. The family lived in direst poverty, and finally the father disappeared. Jennie, the attorney said, retained her reputation unblemished and assisted in charitable enterprises.

The attorney then told of her acquaintances and growing intimacy with Dr. Zimmerman, who first attended her in an illness in 1915, and led up to the assault Jennie alleged he committed after first giving her a drug.

Attorney McKechnie declared that the defendant was betrayed by the one in whom she had the right to repose greatest trust—her physician.

The speaker sought to describe her increasing despair at the failure of the doctor to carry out his promises to marry her and thus atone for the wrong he had done her and her increasing fear of him as a result of his threats to "blow her brains out" if she told of their relations. Coming down to the shooting, the attorney declared that when Dr. Zimmerman reached for his hip pocket during their conversation in Ferry street, Jennie was overcome by the blind "emotion of fear" and that she shot in self-defense.

The attorney said that he made no appeal to the "unwritten law" or to the jurors as men of families to find the

Continued to Page 2—First Section

MAYOR STANDS FIRM ON FIREHOUSE QUESTION

Mayor Perry D. Thompson still maintains the position taken by him several months ago that the Westford street and Branch street fire houses are sufficiently close to one another to warrant the abandonment of one of them, despite the criticism of the abolition of the Westford street house which was made at the meeting of the Men's club of the Grace church last evening.

Several months ago when the fire department was seeking to economize in order that the double platoon system might be installed without putting too great a financial burden on the city the mayor outlined a campaign of economy which included the abandonment of the Westford street house and he still maintains the same attitude in the matter, he said today.

KASINO
DANCING TONIGHT
MEMORIAL DAY Afternoon and Evening
MARIAN & WESTON
Spectacular Dancing Exhibition
EDDIE SCHELL BOSTON JAZZ BAND
Admission ..... 30 Cents—Tax Paid
FREE DANCING

Our constantly increasing operating costs compel us, until further notice, to increase the price of 10c per thousand feet, June 1st, 1920.
LOWELL GAS LIGHT COMPANY

NOTICE
Irish Republic Bond Drive
The Executive Committee and all District Chairmen and Captains are urgently requested to meet at Room 34 Howe Building, SUNDAY EVENING, at 8 O'Clock.

UNPAID TAXES
Of the year 1918, due the City of Lowell, will be advertised as the law provides, on MONDAY, JUNE 7, 1920. Taxpayers must pay the 1918 tax with interest on or before Saturday, June 5, 1920, in order to avoid advertised lists.
FRED H. ROURKE,
Collector of Taxes.

LOWELL CEMETERY
"Those who harm
or rob a grave
From God's just wrath
no one can save
But luck comes to those
who tread with
Careless steps above
the Dead."
On Sunday the Public will be welcome to visit the Lowell Cemetery, we believing that all will carefully observe the rules.
To such who's code of living suggest the thought of Stealing Flowers from lots, we call attention to the laws of Massachusetts. We shall employ special police, with authority, to protect the Cemetery Saturday and Sunday nights.
HARRY O. MULNO, Supt.

Farrell & Conaton
PLUMBERS, STEAM, GAS AND WATER FITTERS
242 Dutton St. Telephone 1512

FIVE AND ONE-QUARTER Per Cent. Dividend Paid MIDDLESEX CO-OPERATIVE BANK 88 Central Block Shares in New Series on Sale. 5 1/4

MEMORIAL DAY
Monday Afternoon, Enjoy the
Driving Club Races
GOLDEN COVE PARK

INSURANCE—All Forms
J. EUGENE MULLIN with
WALTER E. GUYETTE
Real Estate and Insurance
53 Central Street

THIS IS Opening Day
OUR new home will be open for public inspection from 9 in the morning until 9 in the evenings.
Will you not accept this as a personal invitation to call.
Appropriate souvenirs of the occasion for all.
Old Lowell Nat'l Bank
The Bank That Public Confidence Built

No Sun Monday
As Memorial Day will be observed on Monday, The Sun will suspend publication of all editions.

MIDDLESEX SAFE DEPOSIT AND TRUST CO. LOWELL MASS.
STRENGTH
OUR ADHERENCE to sound banking principles has earned us a reputation for conservatism and strength among the people of Massachusetts. Because of this reputation we have been able steadily to widen the scope of our business.
Our officers and directors are representative Lowell business men, who are interested in offering you every service and courtesy which could be expected of a high-grade bank.
We cordially invite you to become one of our depositors in the
COMMERCIAL DEPARTMENT
Subject to check, interest allowed on balances over $500 credited monthly.
SAVINGS DEPARTMENT
Deposits of $5 and over go on interest the first of June.
Last Dividend Paid at the Rate of 5%
MIDDLESEX SAFE DEPOSIT & TRUST COMPANY
MERRIMACK—PALMER STS.
Resources Over $4,300,000.00

STOCK MARKET

NEW YORK, May 29.—Prices rose and fell within narrow bounds during today's uneventful session of the stock market. Most of the very light trading represented week-end settlement of outstanding contracts. There was a moderate demand for rails, especially those traversing western and southwestern agricultural sections. In other quarters dealings became stagnant after the first hour. Movements among steels, equipments and oils were trifling; but motor accessories and specialties tended upward. The closing was firm. Sales approximated 225,000 shares.

Liberty Bonds

NEW YORK, May 29.—Liberty bonds final prices: 3½'s $1.70; first 4's $7.50; second 4's $7.14; first 4¼'s $7.52; second 4¼'s $7.38; third 4¼'s $1.40; fourth 4¼'s $5.12; Victory 3¾'s $6.02; Victory 4¾'s $6.06.

Clearing House Banks

NEW YORK, May 29.—The actual conditions of clearing house banks and trust companies for the week show that they hold $24,336,800 reserve in excess of legal requirements. This is an increase of $16,645,450 from last week.

New York Clearings

NEW YORK, May 29.—Exchanges $906,398,234; balances $105,806,040.

Weekly: Exchanges $4,611,461,932; balances $463,374,661.

NEW YORK CLEARINGS

	High	Low	Close
Advance Rumley	35¾	35	35¾
Allis Chal	36	34½	36¼
Am Agri Chem	84	84	84
Am Bosch Mag	120	114	119¼
Am Can	39¾	39¼	39¾
do pf	91½	91½	91½
Am Car Fdy	136	135½	136
Am H & L	19	18	19
do pf	93¼	93¼	93¼
Am Int Corp	85	84¼	84¾
Am Loco	97½	96¾	97½
Am Smelt	61	60¼	60¾
Am Sug	127½	126½	127
Am Sumatra	89¾	89¼	89¼
Am Wool	98	97	98
Anaconda	58	57¾	58
Atch	81¼	81	81
At Gulf	164	164	164
Baldwin	114¼	113¾	114¼
Beth Motors	21¾	21	21¾
B & O	32½	32¼	32½
do pf	43	42¾	42¾
Beth Steel B	90¼	89¾	90¼
Cal Pete	30	30	30
Can Pac	118	118	118
Cent Leather	66	65¾	65¾
do pf	101	101	101
Cerro de Pasco	45¼	45¼	45¼
Chandler Motors	133¼	131¼	132¼
C & Gt W of	22	21½	22
Chic Mil & St Paul	34	33½	34
C R I & P	27¾	26¾	27½
Chile	16¾	16	16½
Chino	32¾	32½	32½
Col G & E	56	56	56
Cons Pro	94	93	93¾
Cru Steel	135	133½	134¾
Cuba Cane	49¼	49¼	49¼
Den & R G pfd	11¼	10¾	11¼
Erie	12¾	12	12¾
do pfd	20	19	20
do 2nd	14	14	14
Fisk Tire	30¼	30	30¼
Gen Elec	145½	144¾	145½
Gen Motors	25¼	27¼	27¾
Goodrich	65	62¾	65
Gt No pfd	74¾	74¾	74¾
Ill Cen	85	85	85
Inspiration	53¾	53½	53¾
Int Nickel	18¾	18¾	18¾
Int Mer Mar	30½	30¼	30¼
Int Paper	71¾	71	71
Kennecott	28	27¾	28
K City S	16¼	16¼	16¼
Lack Steel	71¾	70½	71¾
Lehigh Valley	43¾	43¼	43¾
Max Pete	177	176	176¾
Midvale	42½	42¾	42½
M K T Com	6¾	6½	6¾
Mo Pac	25¾	25¼	25¾
do pfd	42	42¾	42
N Y Cent	71½	71	71½
N Y N H & H	31	30½	31
Nor & West	89¾	89¾	89¾
No Pac	75	74¾	74¾
Ohio Gas	38¾	38¼	38¾
Oklahoma	4½	4¼	4¼
Ont & West	18¼	18¼	18¼
Pan Am	104	103	103
Penn	40	39¾	40
Peo Gas	36½	36	36½
Pierce Arrow	51¼	50½	50¾
Pierce Oil	16¾	16	16
Pitts Coal	57	57	57
P W V	29¾	29½	29¾
Punta Sugar	101	101	101
Ry St Sp Co	97½	97½	97½
Reading	85¼	85	85¼
Rep I & S	91¾	90¼	90¾
Royal D	114½	114	114
Saxon	9¾	9½	9½
Shell Transport	75	75	75
Sinclair	32	32½	32¾
So Pac	96	95½	96
So Ry	23¾	22¾	23
do pfd	57	57	57
St L & Frisco	25¼	24¾	25¼
Studebaker	69	67¾	68¾
Tenn Cop	9¾	9¾	9¾
Tex Pac	43¾	42½	42¾
Third Ave	11¼	11¼	11¼
Tobacco Pro	69	68	68½
Transcontinental	15	14¾	14½
U Pac	118	117¾	118
U S Food Pro	63¾	63¼	63¾
U S I Al	86½	85¾	85¾
Un Fruit	203	202¾	203
U S Rub	95½	94	95½
do pfd	107½	107½	107½
U S Steel	94¾	93¾	94¼
Utah Copper	71	70	71
Wab	8¾	8	8½
do A	24¾	23¾	24¾
West Maryland	9¾	9½	9¾
Willys	18¼	17¾	18¼
Wilson & Co.	64	64	64
Wes'house	49	49	49

BOSTON, May 29.—Prices were fractionally better on the local exchange today although trading was quiet. Eastern Manufacturing and Copper Range were each up 3-8, Simms Magneto 1-2 and Carson Hill 1-8.

BOSTON MARKET

	High	Low	Close
Am T & T	93¾	93¼	93¾
Am Wool	98	97	98
do pf	96	95¾	96
Arcadian	3	3	3
Bos & Me	36	36	36
Cal & Ariz	60¾	60½	60½
Cop Range	40¾	40	40¾
E Butte	13¼	13¼	13¼
Island Oil	6¼	6	6
Lib McN	23½	23¼	23½
Mass Elec	3¾	3¼	3¾
do pf	7¾	7½	7¾
Mass Gas	78	78	78
Mayflower	6½	6½	6½
Mohawk	60	60	60
N E Tel	56½	56½	56½
Nipissing	9¼	9¼	9¼
No Butte	15½	15¼	15¼
Quincy	54	54	54
St Mary	41	40	40½
Swift & Co	110¾	110¾	110¾
Trinity	5¾	5¾	5¾
U Sh M	44¼	44	44¼
do pf	24¾	24¾	24¾
U S Smel	61	61	61
do pf	41½	41¼	41½
Ventura	15¾	15½	15½
Gray & Davis	24	23½	23½
Eastern Mfg.	36	35	35¾
National Leather	11½	11½	11½
Carson Hill	28	27¾	28
Big Heart	11	11¼	11¼

DEDICATE PARK IN NORTH BILLERICA

Several hundred residents of Billerica gathered on the Charles H. Kohlrausch, Jr. playgrounds in North Billerica, this afternoon, the occasion being the official dedication of the park. Under the direction of Chairman Manning, of the park commissioners, an elaborate program of speechmaking and community singing was carried out, while folk dancing was given by young people of the town. At the close of the exercises a ball game was played between the T.R. & T.'s and the Knights of Columbus of this city.

DURAZZO SEIZED BY D'ANNUNZIO

Principal Seaport of Albania Taken by Italian "Irregulars"

Jugo-Slavs Preparing Military Measures to Resist d'Annunzio

PARIS, May 29—The troops of Gabriele d'Annunzio, which were reported yesterday as having occupied the village of Cavalaja and threatening to seize Sussack in the Fiume region, are continuing to advance from Fiume, according to information received by the foreign office from Belgrade today. The despatch says the Jugo-Slavs are preparing military measures to resist d'Annunzio.

PARIS, May 29—Captain Gabriele d'Annunzio, whose "irregular" Italian troops have been holding Fiume, has seized Durazzo, the principal seaport of Albania, and has set up an administration in the town, according to a Zurich despatch to the Petit Parisien. The Jugo-Slav government is said to have informed the allies it would resist with force any attacks made by d'Annunzio against its citizens.

The population of Fiume is said by other newspapers to have gone to the Croatian suburb of Sussack and thrown down the barrier established on the bridge over the Recina river, which separates the towns.

UNION HEAD SAYS 15 P. C. OFFER ACCEPTABLE

PAWTUCKET, R. I., May 29.—John H. Powers, of this city, international organizer of the Loomfixers' union, today said it is the general sentiment of the officials of the various unions that the 15 per cent. increase in wages which becomes effective today in textile mills is acceptable considering present conditions in the mills.

He said that although the officials of the United Textile Workers of America recently decided to ask for a 17½ per cent. advance in all textile mills, the international officers as a whole are satisfied with the general decision reached by manufacturers to grant a 15 per cent. increase.

15 P. C. INCREASE TO 17,500 WORKERS

MANCHESTER, N. H., May 29.—An increase of 15 per cent. in wages affecting approximately 17,500 textile workers went into effect at the Amoskeag and Stark mills today, though most of the workers will not benefit until return to work next Tuesday. The W. H. McElwain company, shoe manufacturers announced a 10 per cent. increase last night, retroactive to March 1, affecting 3500 hands.

TO SETTLE DISPUTES OVER DELEGATES

CHICAGO, May 29.—Decisions in four of the contests among delegations to the republican national convention probable will settle all of the disputes, which involve 122 seats, members of the national committee said today. Precedents in four major rulings will govern the points raised in the other cases, it was said. The national committee will begin consideration of the contests next Monday.

Another sort of contest to be handled by either the national committee or the state delegations involved is the elimination of the 56 "excess" delegates from 10 states where more than the allotted number of deegates were chosen with fractional votes. In these the allotted number of delegates were certified to the convention with only 61 available seats.

FOREST FIRES

Parts of Nova Scotia Threatened by Spreading Flames

HALIFAX, N. S., May 29.—Forest fires in various parts of Nova Scotia today assumed a serious aspect.

Flames spread towards Selma, a village of about 100 families, located near Maitland, and women and children turned out to aid in protecting their homes from destruction. Adjacent districts have sent help.

Timberland near Latterbrook, seven miles from Maitland, are now ablaze. Maitland was reported saved from destruction only by a sudden shift of wind.

BOYS AND GIRLS RECEIVE COMMUNION

A class of 30 boys and 30 girls received first communion at St. Columba's church at 7.30 o'clock this morning. Rev. Patrick J. Hally, the pastor, celebrated the mass and Rev. James F. Somers was in general charge of the ceremony. The young children presented a pretty appearance, the boys in blue suits and white ties and the girls in white dresses and veils. A large number of relatives and friends of the communicants were present. During the service a special musical program was carried out under the direction of Miss Catherine Wholey, organist. Miss Frances Tighe was the soloist.

BLAZE IN MOTOR

A slight blaze in the motor of an electric car at the corner of Cabot and Merrimack streets, was responsible for a still alarm this afternoon. No damage.

QUIET AT TREBIZOND

Bolshevik Agitators There—Surprise Over Wilson's Mandate Recommendation

CONSTANTINOPLE, May 26. (By Associated Press.)—Many Bolshevik agitators are in Trebizond, an important port on the southern coast of the Black sea, but the situation there is quiet according to the message received here.

The Turkish population is, for the most part, opposed to Bolshevism but, in case of the enforcement of the provisions of the Turkish treaty giving Armenia access to Trebizond it is feared the nationalists will join the soviet movement.

President Wilson's recommendation that the United States accept the Armenian mandate caused much surprise among Americans here, especially relief workers who recently left Armenia. American and British officials, as well as men and women engaged in relief operations, seem to believe Armenia may be swallowed up in the Bolshevik movement which has virtually engulfed the Caucasus region.

They say it is only a question of weeks until Armenia and Georgia will be avowedly Bolshevik. It is asserted that treaties and armistices between the little nations of the Caucasus district are regarded by foreigners familiar with the situation as being engineered from Moscow to gain more time and pave the way for easier access to Persia.

Relief workers say the entire Caucasus country is involved in currents and counter currents of racial and religious hatred which make it fertile soil for Bolshevism. They are, therefore, pessimistic as to the ability of any power, or combination of powers, to protect Armenia against her hostile neighbors.

PRESENT WOOD'S NAME FOR NOMINATION

NEW YORK, May 29.—Gov. Henry J. Allen of Kansas, who has himself been mentioned as a presidential possibility, has consented to place the name of Major General Leonard Wood before the republican national convention in Chicago next month for nomination for the presidency of the United States.

His consent was obtained this morning at a breakfast attended by Col. William C. Proctor of the Wood campaign forces.

PLAY BALL!

Lowell and Arlington High at Spalding Park

The Lowell high school baseball team resumed its schedule of games this afternoon at Spalding park, with Arlington high school the opposing nine, filling in for a date lost earlier in the season because of rainy weather. Although Coach Donahue's boys have been taking an enforced vacation from actual competition, practice has been going on as usual, with the result that the club is in fine condition for a hard game. Ordway and Liston will be the choice for battery work.

NO GREAT DANGER IN WATER SITUATION

Robert J. Thomas, former superintendent of the local water department and intimately acquainted with its workings, does not believe that there is any cause for worry in the situation which has just been brought about by the breaking down of the big Allis-Chalmers pump at the West Sixth street station.

With the Cook wells furnishing some 3,000,000 gallons per day and the old Worthington pump, which has been brought into play at the West Sixth street station capable of furnishing five or six million gallons, Mr. Thomas can see no reason why the present situation should cause undue alarm.

At his suggestion, a representative of the Allis-Chalmers Co. came on to Lowell yesterday, to inspect the broken pump, and wires were immediately laid to have the cross-bar which is broken replaced. The works of the Allis-Chalmers Co. are at Allis, Wis., a suburb of Milwaukee, and it will probably be necessary to have the new bar cast. That in itself will entail considerable time and then the freight congestion must be reckoned with. Mr. Thomas does not believe two months an exaggerated estimate of the time that will be necessary to repair the broken machine.

MAYOR THOMPSON BACK ON THE JOB

Mayor Perry D. Thompson was back at his office in city hall today following a brief absence in Rhode Island. The mayor left for Providence Thursday morning with the Knights Templars for the annual conclave of the order and returned to Lowell last evening. Although he had planned with Mrs. Thompson to be the guest of Gov. Beeckman for part of the time, a change in plans and the absence of the governor made this impossible. However, the mayor and Mrs. Thompson met the city officials of Providence and had an excellent trip.

DECLINE IN THE LOCAL DEATH RATE

There was a marked decline in the local death rate this week, only 21 deaths being reported in comparison with 39 last week and 31 the week before. The rates for the three weeks were 11.56, 18.75 and 14.93, respectively. There were eight deaths of children less than five years old and six of these were of children less than a year old. Infectious diseases caused three deaths, pneumonia one, diphtheria two and measles one.

Infectious diseases reported were: Diphtheria, four; tuberculosis, two; scarlet fever, five and measles, 25.

GLOOM IN HUNGARY

Grave Situation Over Government's Decision to Sign Treaty Presented by Allies

BUDAPEST, May 28.—Publication of the decision of the Hungarian government to sign the treaty of peace presented by the allies did not lead to disorders but the situation resulting from the news appears to be grave, according to advices.

Gloom pervaded the city the first day after the news was printed in newspapers and streets that are usually filled with gay and brilliant throngs were almost deserted. Guards had been posted everywhere in the city by the government. It is reported bodies of many supposed suicides have been found in the Danube and the newspapers attribute these to the government's action.

Conditions in West Hungary seem to be very serious, reports stating Hungarian holders plan to disobey orders from this city to evacuate territory to Austria under the treaty.

BUDAPEST, May 28.—Count Paul Teleky, minister of foreign affairs, will leave Budapest tomorrow for Paris to sign the peace treaty.

MORE CENSUS RETURNS ANNOUNCED TODAY

WASHINGTON, May 29.—Census returns announced today included: Bristol, R. I., 11,375, increase 2810, or 32.8 per cent.

Chester, Pa., 58,030, increase 19,493, or 50.6 per cent.

Sunbury, Pa., 15,721, increase 1951, or 14.2 per cent.

Willimantic, Conn., 12,330, increase 1100, or 9.8 per cent.

Ashland, Wis., 11,334, decrease 260, or 2.2 per cent.

Iola, Kas., 8513, decrease 519, or 6.7 per cent.

Vancouver, Wash., 12,657, increase 3337, or 35.9 per cent.

Sharon, Pa., 21,747, increase 6477, or 42.4 per cent.

Bay City, Mich., 47,554, increase 2358, or 5.3 per cent.

Findlay, Ohio, 17,015, increase 2157, or 14.5 per cent.

Atchison, Kas., 12,630, decrease 3793, or 23.1 per cent.

Bartlesville, Okla., 14,417, increase 8236, or 133.2 per cent.

Bethlehem, Pa., 50,358, increase 37,521, or 232.3 per cent.

THE POPULATION OF NORTH BILLERICA

The federal census bureau today announced the population of North Billerica at 3646, as a result of the decennial census taken a few months ago. This is a gain of 557 over the 1910 population figure. Information to this effect was forwarded to the Billerica officials today by Congressman John Jacob Rogers.

child's nerves

During childhood years the nerves are delicate and easily disturbed.

Sleeplessness, restlessness, and other nervous attacks often indicate worms. Worms are a common disorder with children and weaken the nervous system if not attended to promptly.

Keep a bottle of "L.F." Atwood's Medicine ready at all times. A good dose taken at the first sign of any such trouble, will quickly establish a normal, healthy state, improve the digestion, and purify the blood. General health will be improved and many serious attacks warded off by small doses, taken regularly.

You are taking no risk in using this well-known household remedy, which has helped the digestion and health of both children and adults for over 60 years. You probably have many neighbors who have relied on it all their lives. A large bottle, containing 60 doses for 50c. Get one today from your dealer. "L.F." Medicine Co., Portland, Maine.

1¢ A DOSE

DON'T STAY RUN DOWN

If you have been indiscreet in eating, living habits, or your system taxed by overwork, and you have become all run down, don't stay that way, it is dangerous, as you are in a condition to take on many other more serious diseases. Build yourself up again by simply taking from 10 to 20 drops of SEVEN BARKS in a little water after each meal, and watch how quickly you will regain your normal health again.

People beyond the age of middle life cannot stand what they used to, and have to be more discreet in all of their modes of living. The majority of such people need to take occasionally a good stomach and liver regulator, for it is an indisputable fact that by keeping the liver active and digestive organs cleansed and in proper working order, old age can be deferred and life prolonged far beyond that enjoyed by the average person. To attain this there is no better remedy than SEVEN BARKS, which has for many, many years faithfully and successfully served the public.

If your system gets run-down, take warning, or you will be sorry when it's too late. Take plenty of exercise, fresh air, keep good hours, eat moderately of the right food, and tone up your stomach, liver and kidneys by taking SEVEN BARKS. For sale by druggists, 60 cents per bottle.—adv.

PRESIDENT NOMINATES SOLICITOR GENERAL

WASHINGTON, May 29.—William C. Frierson, of Chattanooga, Tenn., now an assistant attorney general, was nominated today by President Wilson to be solicitor general of the United States and Mrs. Annette Abbott Adams, of San Francisco, now United States attorney for the northern district of California, was named as assistant attorney general.

$200,000 Raised for Johnson

Continued

not aggregate more than a few thousand dollars.

McCabe declared that Hoover support to the Johnson national headquarters in New York.

"The money was gathered in a statewide solicitation," Mr. McCabe continued. Asked as to contributions by state officers, he said "Charles L. Neumiller, a prison commissioner, gave $1000."

Willie Wood, state educational officer, "contributed active support to Mr. Hoover," the witness declared, adding that out of five railroad commissioners, three gave to Johnson funds and the others "supported Mr. Hoover."

Regents of the state university also were divided in allegiance, Mr. McCabe said, but one or two "gave pobably $250 to $500" to the Johnson campaign.

"A large number of state officials did contribute to us," Mr. McCabe said, "but they were not men of means and they did not give large amounts."

Asked as to the assertion that "nine millionaires are on the Johnson ticket of delegates" from California, the witness named Mr. Crocker, Mr. Fleishacker, George I. Cochran and M. D. De Young. Mr. De Young, he said, gave nothing.

"How many millionaires on the Hoover delegation?" asked Chairman Kenyon.

"I've never counted," was the reply.

In reply to further questioning, Mr. McCabe told of sums sent to different states for campaign expenses.

"Somewhat around $50,000 was spent in California then. How was that spent, did you have Chautauqua lectures?" Mr. Kenyon asked.

"In four big meetings we paid expenses of speakers," Mr. McCabe replied, adding that printing and circulation of printed matter was the largest item, with little or no money spent on newspaper advertising.

"Did you see any evidence of expenditures by your opponents in the Hoover campaign?" Senator Kenyon asked.

"That was our great anxiety," Mr. McCabe declared. "We didn't know how effective it was going to be. They circularized the whole state once or twice; they had many workers, women as well as men employed in house to house canvasses.

"They were taking whole pages of newspaper advertising and we couldn't tell what we had to do to counteract it.

"They had a tremendous number of workers out of Los Angeles. We had to rely largely on volunteer workers. They had the money and could get them."

"Well, there were some people induced to work by their respect and admiration for Mr. Hoover, weren't there?" Mr. Kenyon asked.

"Yes, of course, but there were great number employed," returned the witness, who said that in Los Angeles alone Hoover's men had 1600 paid workers.

Mr. McCabe said: "One group of 300 college students were hired to stand at polling places primary day by the Hoover committee."

Senator Spencer, republican, Missouri, asked a series of questions as to contributions in billboard advertising and total Johnson funds in all parts of the country.

"As nearly as I can calculate, these figures," he said, "$203,000 has been raised for Senator Johnson in California and New York. Is that right?"

"About right," Mr. McCabe replied.

"Do you know of a drawing of $100,000 in currency out of the Crocker National bank for your funds on the evening of election day?" asked Senator Spencer.

"I do not," Mr. McCabe said. Later he declared he would class the story as "a d——— dirty scandal."

Chairman Kenyon said the question amounted to a "charge," and Senator Spencer said he would furnish the name of his informant for subpoena use.

NEW YORK, May 29.—Seventy expert map-makers of the United States marine corps will sail tomorrow for Antwerp on the steamship Great Northern, to make topographical maps of all the battlefields on which the marines fought during the war.

Chelmsford GINGER ALE

A superbly bottled spring water product, supreme in quality and economical in price

No Profiteering

THE BIG 4 GLASS BOTTLE 17c NET

Orangeade, Root Beer, Lemon and Lime, Birch Beer and Sasafarilla.

THERE ISN'T ANY "JUST AS GOOD."

Increase Your Income

By writing Accident and Health Insurance during your spare time. Write for particulars today. Box 5226, Boston, Mass.

WHIPPING CREAM IN A PITCHER

In the kitchen of her own home Sister Mary cooks daily for a family of four adults. She brought to her kitchen an understanding of the chemistry of cooking, gained from study of domestic science in a state university. Consequently the advice she offers is a happy combination of theory and practice. Every recipe she gives is her own, first tried out and served at her family table.

(Copyright, 1920, N. E. A.)

If one possesses a cream whip, all well and good, but if one doesn't a pitcher is the best thing to whip cream in that I know of.

Chill the pitcher and beater before putting in the cream. A Dover egg beater is a good cream whipper. Put the pitcher in a pan of ice or ice-water and the cream will be sure to whip if there's any chance at all.

The pitcher is deep enough and small enough around to make it possible for every revolution of the beater to count.

Menu for Tomorrow

Breakfast — Shredded pineapple, scrambled eggs, spider corncake, coffee.

Luncheon — Salsify souffle, bread and butter, rhubarb pie, tea.

Dinner—Baked fish, shoestring potatoes, buttered beets, tomato salad, strawberry cream, meringues, coffee.

My Own Recipes

If pineapple is allowed to stand over night, less sugar is needed in the sweetening. One large pineapple ought to serve four people for two meals. The day it is used for breakfast have some other fruit for luncheon and dinner and put the pineapple away in a covered dish for the next day.

SALSIFY SOUFFLE

1 bunch salsify
½ teaspoon lemon juice
2 eggs
1 cup milk
2 tablespoons butter
1 tablespoon minced parsley
Salt
Pepper

Wash and scrape roots. Cut in small pieces and boil in water with the lemon juice till tender. Drain and rub through a sieve. There should be from one to one and a half cups. Add yolks of eggs beaten till thick and lemon-colored. Add milk and butter, salt and pepper and parsley. Fold in whites beaten tiul stiff and dry. Turn into a buttered baking dish and bake 25 minutes in a hot oven. If the eggs are not beaten till thick and lemon-colored, and stiff and dry, the souffle will not rise.

MERINGUES

Whites of 3 eggs.
1 cup granulated sugar
3 tablespoons water
¼ teaspoon salt
1 teaspoon vanilla

Beat whites of eggs with water till stiff and dry and beat a few minutes longer to be sure. Beat in part of the sugar and add the rest carefully with little beating. Flavor. Drop from a tablespoon onto buttered pans and bake in a slow oven for 30 minutes.

Zimmerman Case

Continued

shooting justified on the ground that Jennie had been cruelly wronged, but he maintained that she had the right to defend herself from what she believed to be an attack upon her life, even though the facts showed her fears unfounded.

Taking up the alleged confession of Miss Zimmerman, Attorney McKechnie called it significant, if the confession were made, that Detective Lieut. J. T. Rache should have destroyed his notes. He said that only one witness had been produced to testify to Jennie's threats to kill the doctor, and this was Mrs. Rose Brooslin, the sister of the girl there was reason to believe Dr. Zimmerman was to marry. Mrs. Brooslin, he said, kept those threats to herself until a few months ago.

In closing, he said that there were women who believed in Jennie Zimmerman's innocence and offered her a chance for a new start in life. He asked for a verdict of acquittal.

District Attorney Wright summing up for the commonwealth characterized the defendant as a "perjured murderer" and her testimony a "mass of lies." He declared that the shooting of Dr. Zimmerman was murder with malice aforethought. The defendant's counsel has appealed to the "unwritten law" in spite of his disclaimer, the prosecutor said. He called it impossible that the defendant should have been assaulted as she described without being a willing party to it.

In answer to the allegation of self-defense in the shooting, he held up the uniform of the dead physician, pointing to the three bullet holes in the back.

Judge Nelson P. Brown began his charge to the jury shortly after 2 o'clock.

Jas. E. O'Donnell

ROOM 220, 45 MERRIMACK ST.

Counsellor at Law

GO A-FISHING

Dr. Vance Says It's Good for the Soul

By DR. JAMES I. VANCE,

Founder of Inter-Church World Movement and Chairman Federal Council of Churches of America.

He was up in years, and the hair was gray around big brow, but he was a boy again that morning, for he was going a-fishing. You could see the boy in the light of his eye, you could hear it in the tone of his voice. You could sense it in that general attitude to life which seemed to say: "Business may go to smash; I'm going a-fishing!"

"Backward, turn backward, O time in thy flight." Thank God for the spirit of adventure! When the boy dies clean out of a man, it is time to bury the old corpse. He has finished his course, and this world has no more fun for him.

It is a poor world if a man may not go a-fishing now and then. He needs to get away from the grind, from the sense of responsibility, from the cares and worries of the duties which throng him. He needs to let his tired shoulders rest, and his tired heart, too. He needs to let his imagination loose. It is the creative faculty—I had almost said the recreative. How it riots when a fish gets on the line! What measurements it takes of the size of that sea-monster that has run off with his bait!

We can all understand the mental processes of those two inebriates who paused before a big stuffed fish in a glass case at the clubhouse; and after surveying it carefully, one said to another: "The man who caught that fish is a blamed liar!"

"I think there are two kinds of fibs God may forgive. One is the fib a girl tells about her engagement, and the other is the white lie a man tells about the fish he caught.

The old man may not bring back much in his creel when he goes fishing, but he brings back something in his soul. The withered grass is green, and the flowers have begun to bloom again. No wonder Peter turned to his fellow disciples in the hour of their dejection and bewilderment, and said: "I go a-fishing." Get out your rod!

ACCIDENTS ARE ON THE INCREASE

Frank R. Goodwin, registrar of motor vehicles for Massachusetts, has sent word to Supt. Welch of the police department in regard to the number of accidents this year in comparison with last year and states that figures show an increase in the vicinity of 100 per cent.

His communication states that in the first five months of 1919 there were 2618 persons injured in automobile accidents and for the first five months of this year there have already been, to his knowledge, 5744 accidents. In April, 1919, 555 persons were injured, but in April of this year 1882 were injured in motor vehicle accidents.

CUNARD ANCHOR ANCHOR-DONALDSON

New York to Liverpool
*K. A. VICTORIA....May 29, July 3
VESTRIS .....June 10
*Calls at Queenstown.

New York to Cherbourg, Southampton
MAURETANIA .....July 3
IMPERATOR, June 19, July 17, Aug. 14
AQUITANIA.....July 31, Aug. 28

New York to Plymouth, Cherbourg, London
CARONIA .....June 26, July 31

New York to Plymouth, Cherbourg and Southampton
ROYAL GEORGE....June 23, July 28

New York, Londonderry and Glasgow
COLUMBIA, May 22, July 3, July 31, Aug. 28

FOREIGN DRAFTS MONEY ORDERS
By Letter or Cable
England, Ireland, Scotland, Italy, France, Portugal, Holland, Belgium, Greece.

Cunard Steamship Co., Ltd.
126 State St., Boston, 1, or Local Agents.

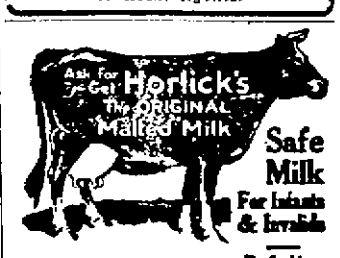

Safe Milk For Infants & Invalids

No Cooking

A Nutritious Diet for All Ages

Quick Lunch at Home or Office

Avoid Imitations and Substitutes

WHERE TO BUY Automobiles and Accessories

A.A.A. Auto Blue Books, Auto Supplies, Vulcanizing. Boston Auto Supply Co., 36 Bridge st. Open every evening. Next to railroad track. Phone 3606.

ACCESSORIES

Will always satisfy you when purchased from LOWELL'S FIRST and LARGEST.

Ford

Open Evenings. Tel. 2520-2521. PITTS, Hurd Street

Auto Tops Made and recovered, auto curtains and doors to order; also full line of greases, oils and sundries. Donovan Harness Co., Market st.

Glass Set In wind shields and auto lamps, by F. D. McAuliffe 42 Shaffer st. Tel. 4006.

Indian The government's war motorcycle. Bicycles, parts, repairing. Geo. H. Bacheldor Est. P. O. Ave.

Lowell Motor Mart

MOODY ST., NEXT TO CITY HALL

Agents for the Famous Dodge Brothers at $1085

Complete stock of accessories and repair parts for the above mentioned autos and the largest stock in Lowell of repair parts for Ford cars. A full line of best makes of tires in all sizes, always on hand. ROCHETTE-O'DEA CO., Inc.

Anderson's TIRE SHOP

Tires and Supplies. Vulcanizing guaranteed. Quick service. Prices reasonable. If in trouble on the road we come to your aid. Tel. 3321-W. 42 John St.

GREEKS AND BULGARIANS CLASH NEAR AKCHITAR

CONSTANTINOPLE, May 28. (By the Associated Press)—Greek troops advancing upon Dedeagatch, on the Aegean, are reported to have been fired upon today by Bulgarian artillery, near Akchitar. A few shots only were exchanged, the reports indicated.

The Greeks have not entered Turkish Thrace and it is not expected here they will do so until a decision has been reached as to whether the Turks will sign the peace treaty.

The French flag flies over all the railway stations in Bulgarian and Turkish Thrace and the French have announced that they will continue to operate the railways.

DEATHS

BURKE—Mrs. Mary A. Burke, a well known resident of this city and a member of the Sacred Heart parish died yesterday afternoon at her home, 15 Barrington street. She leaves her husband, Daniel J. Burke; five daughters, Mary E., Lillian, Grace, Margaret and Emily; three sons, John J., Leo G. and Daniel H. Burke; two sisters, Mrs. Michael Powers of Danvers and Miss Margaret Hayes in Ireland; two brothers, Patrick A. Hayes of Peabody and Michael Hayes of Fall River. She was a member of the Holy Rosary sodality of the Sacred Heart church.

LAMPART—Therese Castonguay Lampart, wife of the late Henry Lampart, died last evening at the home of her granddaughter, Mrs. Arthur Paquin, 74 Willie street, aged 82 years and 9 months. Besides Mrs. Paquin, she leaves one daughter, Mrs. Adeline Renaud and one brother, Fred Castonguay of Detroit, Mich.

DESROSIERS—Laurent Desrosiers, aged 80 years, 2 months and six days, died last evening at the home of his daughter, Mrs. Julie Bergeron, Davis street, Mountain Rock. He leaves three daughters, Mrs. Bergeron, Mrs. Minnie Savard and Mrs. Rose Dube. The body was taken to 710 Lakeview avenue by Undertaker Joseph Albert.

MARIN—Mr. Joseph Marin, aged 60 years, died Friday afternoon at Chelmsford Street hospital and the body was removed to the funeral parlors of Undertaker Charles H. Molloy's Sons, Market street. Deceased was a popular member of Branch No. 20, Cutters' union of U.S.A. and Canada. He leaves one brother, Pierre Marin of Somersworth, N. H.

FUNERALS

KENNEDY—The funeral of Mary A. Rourke Kennedy took place this morning from the rooms of Undertaker Peter H. Savage at 8.30 o'clock and was largely attended. The cortege proceeded to St. Patrick's church, where a high mass of requiem was celebrated at 9 o'clock by Rev. Francis Keenan. The choir sang the Gregorian mass. Miss Theresa Slattery and Mr. Daniel S. O'Brien sustaining the solos. Mr. Michael Johnson presided at the organ. There were many floral tributes and spiritual bouquets. The bearers were William J. Kelley, James F. Rourke, Andrew S. Rourke and Frank Kennedy. Interment was in St. Patrick's cemetery. Rev. Francis Keenan read the committal prayers. Undertaker Peter H. Savage was in charge of funeral arrangements.

CHOUINARD—The funeral of Joseph Chouinard took place yesterday from the home of his parents, 196 Hall street. Burial was in the family lot in St. Joseph's cemetery, in charge of Undertaker Joseph Albert.

OUELLETTE—The funeral of Felix Ouellette took place this morning from his home, 95 Princeton street. Solemn high mass of requiem was celebrated at St. Jean Baptiste church at 8 o'clock by Rev. Guillaume Ouellette, O.M.I., assisted by Rev. Armand Baron, O.M.I., as deacon and Rev. Athanase Marion, O.M.I., as sub deacon. The bearers were W. Chamberlain, L. Forest, W. Beauregard, J. Begin, O. Vezina and F. Bordeleau. Burial was in St. Joseph's cemetery, where the committal prayers were read by Rev. Aurelien Marsil, O. M.I. Funeral arrangements were in charge of Undertaker Joseph Albert.

BAGSHAW—The funeral of Mrs. Margaret C. Bagshaw took place this morning at 9.30 o'clock from the home of her son, Walter J. Bagshaw, 118 Sanders avenue, and was largely attended by corrowing relatives and friends. The cortege proceeded to St. Margaret's church where at 10 o'clock a solemn high funeral mass was sung by the pastor, Rev. Charles Galligan, assisted by Rev. W. George Mullin of Manchester-by-the-Sea, as deacon, and Rev. Stephen Murray as sub-deacon. Present within the sanctuary were Rev. Lawrence P. Tighe, O.M.I., of the Immaculate Conception church, Rev. Daniel Heffernan of St. Peter's church and Rev. Hugh McDermott of Our Lady of Presentation church, Brighton. The choir, under the direction of Mr. Frank McCarthy, rendered the Gregorian mass. At the offertory Miss Katherine Hennessey sang the Pie Jesu, and O Meritus Passionis was rendered by Mr. William L. Gookin. Mr. John McGinchey presiding at the organ. There was a profusion of beautiful floral tributes and spiritual bouquets. The ushers at the house and church were John Adams, Stephen Kearney, John J. Sullivan, Elias McQuade, John Salmon and William Purcell. The bearers were Charles W. Holmes, William F. Thornton, Daniel J. O'Brien, Frank McGilley, Daniel T. Sullivan and John Farrell. At the grave Rev. Fr. Galligan, assisted by Rev. Frs. Murray, Heffernan, McDermott and Mullin, read the committal prayers and the burial was in St. Patrick's cemetery in charge of Undertakers James F. O'Donnell & Sons.

ANGLUIN—The funeral of Eileen, beloved daughter of James J. and the late Nellie M. (Callahan) Angluin, took place Friday afternoon at 3 o'clock from Percy street, Dracut. The burial was in St. Patrick's cemetery, in charge of Undertakers James F. O'Donnell & Sons.

REQUIEM MASSES

LOONEY—There will be an anniversary mass on June 1st at St. Patrick's church at 8 o'clock for Rose Looney.
JOHN V. LOONEY.

BROWN—There will be an anniversary requiem mass for John and Mary Brown Monday morning at 8.45 at St. Patrick's church.

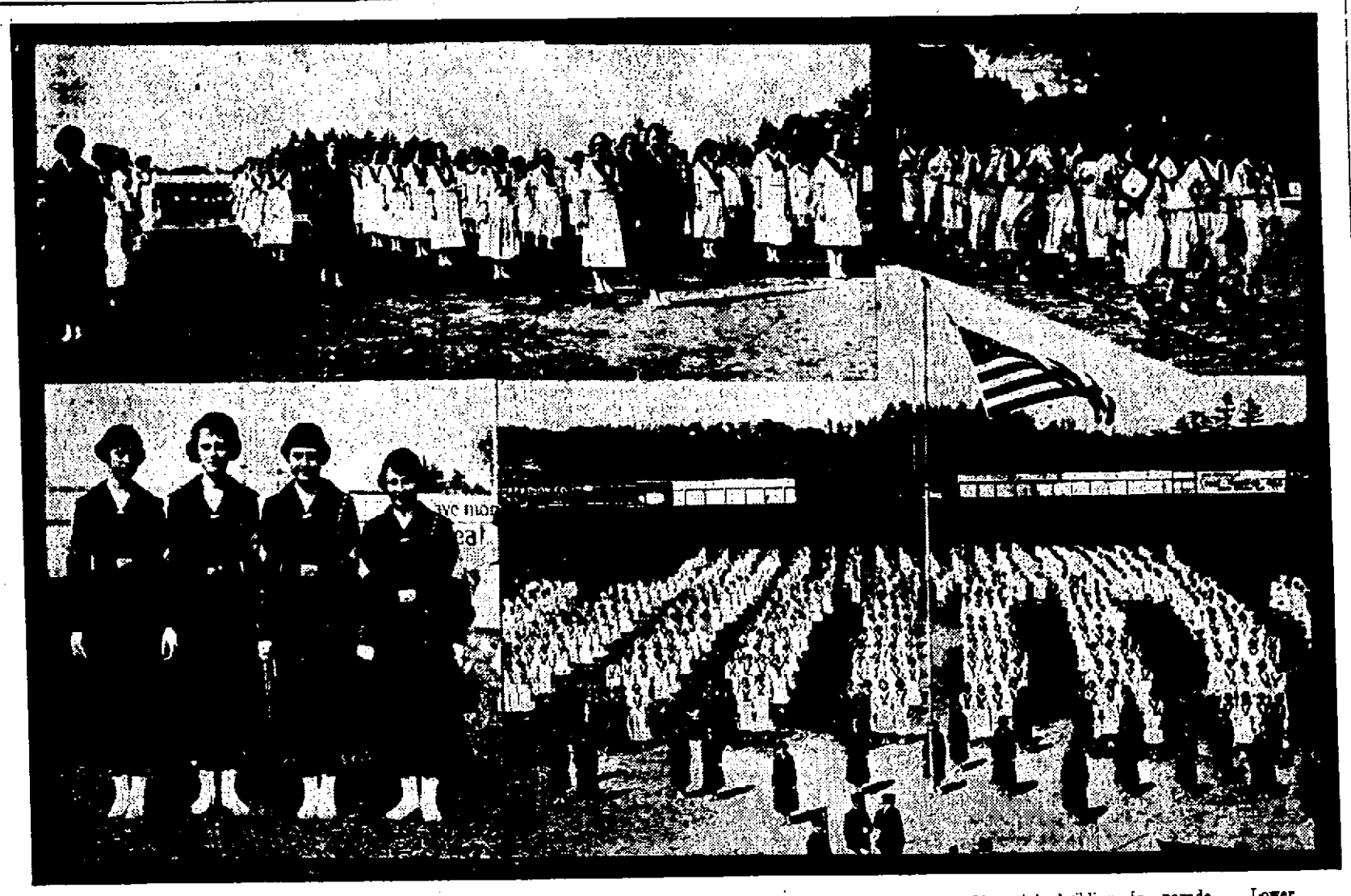

Upper left—Junior girls ready to begin exercises with rings. Upper right—Portion of girls' battalions passing Memorial building in parade. Lower left—Four majors for girls' battalions, Miss Edna L. Laurin, Miss Ruth A. Walker, Miss Amy L. French, Miss Helen E. Harrison. Lower right—Salute to the Colors.

High School Field Day

Continued

gram. Particularly effective were their tumbling exercises, culminating in a stunt of body twisting and pyramid building which allowed their arched bodies to spell out the words, "Lowell High School." A full measure of applause was theirs and they richly deserved it.

As always, great interest centered in the individual and company prize drills. F. J. Leary snapped through the manual of arms and took home the beautiful gold medal presented to the winning driller. Second prize, a silver medal of similar design, went to Geo. Browning. This pair of sterling performers withstood a rigid examination and elimination test which reduced a squad of 15 to nine before the judges could decide upon a preference. The judges were Major Duncan M. Stewart, infantry, of Wakefield; Capt. George R. Connor, Engineers, and Lt. Robert Quimby, Infantry.

Company E, Capt. D. J. Walker won the blue pennant for excellence in company competition against Companies C and F. Co. F, Capt. Kefalalas, won the red pennant. Co. B, Capt. William A. Thompson, won the embossed sword for presenting the best appearance on the field.

It was after 2.30 o'clock before the boys' regiment, led by Col. E. Sterling Pratt and staff, came onto the parade ground. The four girls' battalions and freshmen girls already were assembled before the grandstand and a small steel flagpole put up for the occasion. As the regiment swung into its assigned place by companies and the freshmen boys took up positions in the rear the Lowell Cadet band struck up "The Star Spangled Banner" and participants and spectators stood in an impressive salute to Old Glory.

Companies F, E and C came onto the drill area in that order for their sessions before the judges in the company prize drill competition. They were followed by a combination wand and dumb-bell drill by the sophomore girls and then Donald MacIntyre led his freshmen before the snapping and clicking cameras for a rapid series of pyramids and tumbling. The letter-forming stunt at the close, already described, brought out the first real salvo of applause of the afternoon.

Aesthetic dancing by the Freshmen girls and gymnastic marching by the first-year boys were interesting numbers, particularly the latter which wound up with a bewildering run, that zig-zagged around the baseball infield and then cleverly unwound itself.

It was a hot sun that the boys' regiment faced when the drum corps played the first funeral notes summoning the drillers to the Butts' manuel. Perspiration ran in little rivers, but the action was spirited and in perfect rhythm. The usual sword drill by the girl officers, with one or two new thrusts and parries, was a happy feature. Exercises with wooden rings by the junior girls brought the program to the final number, regimental parade and presentation of prizes.

In the absence of Mayor Perry D. Thompson, Commissioner George E. Marchand presented the prizes and the commissions to the regimental officers.

Busy as bees all afternoon were Maj. Colby T. Kittredge, military instructor; Miss Frances R. H. Leggat, instructor of calisthenics, with Miss Myrtle Rooney as assistant, and Donald R. MacIntyre, in charge of freshmen drill. The success of the affair was largely due to their combined efforts, with the close co-operation of the pupils themselves and assisting members of the faculty.

In the lee of the centre field fence the proprietors of the school lunch room served sandwiches and lemonade to the hard-working participants and in every case it seemed to find the right spot. Special details of police kept the drill field clear at all times and in spite of the unusually large crowd transportation facilities seemed entirely adequate, both to and from the park.

FUNERAL NOTICES

BURKE—The funeral of Mrs. Mary A. Burke will take place Monday morning at 9 o'clock from her late home, 15 Barrington street. Solemn high funeral mass will be celebrated at the Sacred Heart church at 10 o'clock. Burial will take place in St. Patrick's cemetery. Motor cortege. Funeral arrangements in charge of Undertakers Higgins Bros.

BRENNAN—The funeral of Thomas Brennan will take place Monday morning at 9 o'clock from his home, 45 Fort Hill ave. A solemn high funeral mass will be sung at the Immaculate Conception church at 10 o'clock. Burial in St. Patrick's cemetery. Motor cortege. Arrangements are in charge of Undertakers James F. O'Donnell & Sons.

MEMORIAL MASS

There will be a memorial mass for the deceased members of the Ladies' Aid society of St. Patrick's parish Monday morning at St. Patrick's church, at 9.30 o'clock.

IN MEMORIAM

GALLAGHER—In loving memory of our late brother, William Gallagher, who was killed in action at the Battle of the Argonne Forest, Oct. 7th 1918.

Close thy sweet eyes calmly and without pain,
And we will trust in God to see thee yet again.

By Division No. 250, Street Car Men's Union,
THOS. J. POWERS, Pres.
JOS. M. SHEA, Sec'y.

REPORT OF DEATHS

For the Week Ending May 29, 1920

May.—
20—Francis Cleary, 1 d. atelectasis.
21—Chester L. Chamberlain, 68, valv. disease of heart.
Chester H. Hill, 74, cer. hemorrhage.
William F. Brown, 48, carcinoma.
James F. Owens, 52, perf. diverticulitis of sigmoid.
22 D. Arthur Girard, 5 m, measles.
Joseph Letendre, 21, suffocation.
Thomas J. Higgins, 50, peritonitis.
23 Sarah M. Woods, 65, cardiac dilatation.
Raymond L. Jones, 1d, atelectasis.
24 D. Carolina Plumstead, 68, cer. hemorrhage.
Aggie Bruce, 58, cancer.
Eugene J. Glynn, 18d, con. debility.
Margaret C. Donnelly, 13d, atelectasis.
Helen E. Tyler, 83, arterio-sclerosis.
Isabel G. Williamson, 65, cer. hemorrhage.
25—Pauline Mainville, 81, gangrene.
Fernando Gosselin, 2, diphtheria.
Israel Shapiro, 66, arterio-sclerosis.
Frank St. Ives, 42, natural causes.
26—Michael J. Hogan, 40, chr. valv. heart disease.
Ola B. Bennett, 1, laryn. diphtheria.
27—Felix Ouellette, 89, bron. pneumonia.
Joseph E. Chouinard, 8m, diarrhoea.
STEPHEN FLYNN, City Clerk.

HOME GARDENS AND PUBLIC MARKET

When County Horticultural Agent A. R. Jenks of Waltham comes to Lowell on invitation of the chamber of commerce to discuss plans for the chamber's participation in a program to further a proposition of extensive home gardening, he also will be queried relative to the establishment of a public market.

It will be recalled that the state legislature recently passed a law, making it compulsory upon cities of more than 100,000 in population to establish and maintain a public market upon the petition of not less than 2 per cent of its registered voters.

As far as is known, to date no city has availed itself of the provisions of this law and there is no reason to believe that Lowell will be the first to fall under its provisions, but the chamber believes the project is worthy of consideration and that it should be informally discussed with Agent Jenks, who is in close touch with the agricultural problems of the country and the cities and towns included therein.

No definite date has been set for the conference with Mr. Jenks, but it will be as soon as convenient to all persons concerned. Members of the board of directors have endorsed the idea of the chamber interesting itself in home garden work, despite the lateness of the season.

PROPERTY CHANGES HANDS

Peter G. Chagaraly, who has a drug store at the corner of Market and Suffolk streets, has purchased the property numbered 21 Common avenue and 1 and 3 Clark street from Minnie Bernstein. The property consists of a three-story wooden building containing six tenements and a store, and 2535 square feet of land. The assessed valuation is $5650, $550 for the building and $1150 for the land.

HENLEY REGATTA ON SCHUYLKILL RIVER

PHILADELPHIA, May 29.—The leading college oarsmen of the east were entered in the eight events on today's program of the American Henley regatta on the Schuylkill river. Coaches of all the crews said their men were in prime condition and with the same favorable weather conditions in prospect that prevailed for the Childs' cup race yesterday, rowing experts looked for some close races and fast time.

One of the eight events, the preliminary heat for the Stewards cup, was rowed in the forenoon. The entries included Harvard, Union Boat club senior and junior crews, and Syracuse. The other races, which were held in the afternoon, were the senior double sculls, junior double sculls, junior collegiate, freshmen eights, 150 pound collegiate, four oared shell race and the eight oared race for Stewards' cup.

YALE ROWING SQUAD

NEW HAVEN, Conn., May 28.—The Yale rowing squad of 35 oarsmen will go to Gales Ferry quarters on the Thames river Sunday, June 6, it was announced today by the crew management. The head coach, Guy Nickalls, and his assistants, and the managers will bring the number to 45.

NEARLY KILLED BY INDIGESTION

Restored To Vigorous Health By "FRUIT-A-TIVES"

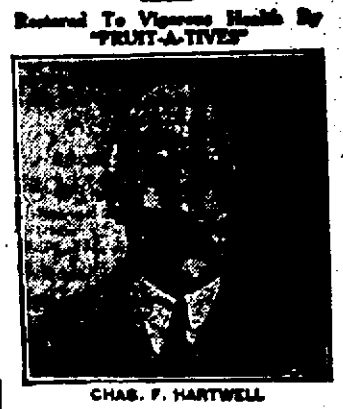

CHAS. F. HARTWELL

South Royalton, Vermont.

"About three years ago I began to suffer with Indigestion. Food soured in my stomach, causing me to belch; and I had terrible heart burn, with pains in my chest and arms. My heart became affected; I had shortness of breath; the action of my kidneys was irregular, the secretions scanty and scalding.

I was knocked out, and good for nothing, when I read about 'Fruit-a-tives' and sent for a box. I used a few and thought, 'well, they will turn out like all the other remedies I have tried' but to my surprise and gladness, I noticed improvement and I continued the use of 'Fruit-a-tives', (or Fruit Liver Tablets) with the result that a dozen boxes made me feel like a different person".

CHAS. F. HARTWELL.

50c. a box, 6 for $2.50, trial size 25c. At dealers or from FRUIT-A-TIVES Limited, OGDENSBURG, N. Y.

WATCHING FOR AUTO HEADLIGHT DIMMERS

Supt. Redmond Welch, of the police department, toured the Pawtucketville boulevard and vicinity last night watching for violators of the law in regard to the dimming of automobile headlights. As a result of his auto ride he has issued six complaints against autoists for their appearance in police court sometime next week. The superintendent states that everything in his power will be done to require auto drivers to comply with the law in this respect and that he will be on the look-out personally, just as he was last night in the police touring car, and will instruct all police officers and the motorcycle squad either to arrest autoists who do not dim their headlights or take their license numbers so that warrants may be issued.

STORIES OF HOPELESS SUFFERERS WHO GET WELL

A Returned United States Soldier Tells of 12 Years' Suffering from Rheumatism, Helped by URICSOL

Among the hundreds of letters that arrive in our office, telling of the good work of Uricsol, comes one that will be of interest to all. This letter will be of special interest to soldiers, ex-soldiers and their families.

Uricsol was a last resort after using a number of other medicines without any relief.

In Mr. Newcomb's letter to us he fully explains his friendliness to our firm, and his absolute belief in Uricsol as a rheumatic remedy.

When a man suffers with rheumatism as I have in the last twelve years I believe it no more than just and fair to thank the people or firm that brought relief to my door.

Therefore it gives me the greatest pleasure to thank you for URICSOL as I have spent many a hard earned dollar for pure dope. I must confess I thought yours the same after taking the first bottle, but luckily I purchased four bottles at my first buy in Denver, Col. The second bottle relieved me greatly, the third bottle put me back to work, and the fourth I gave to another poor devil in the same fix as I had been in the first three weeks previous, that being in 1911.

"I was not bothered again until last year. After spending a few damp months in the army it broke out again I tried hard to buy Uricsol, and could

find but one bottle, which gave me your address, and today I received the ten bottles from you by express.

Our friend signs himself, "Fraternally yours, Charles Newcomb. 165 Jones street, Detroit, Mich."

Look for our letters that appear every week, and become convinced that URICSOL will help YOU.

URICSOL is on sale everywhere at $1.25 a bottle.

Write to the URICSOL CHEMICAL CO., 46 Cornhill, for information, and also ask for interesting booklet on diet and treatment.—Adv.

SIX MONTHS I COULD NOT WORK

Lydia E. Pinkham's Vegetable Compound Made Me Strong and Able to Work—I Recommend It To All My Friends.

Bayonne, N. J.—"I had pains in back and legs so that I could not stand caused by female trouble. I felt so tired all the time, had bad headaches, and for six months I could not work. I was treated by a physician and took other remedies but got no relief. A friend told me about Lydia E. Pinkham's Vegetable Compound and it has helped me very much. I am well and strong and now able to do my work. I cannot thank you enough and I recommend your medicine to my friends who are sick."—Mrs. SUSIE SACATANSKY, 25 East 17th St., Bayonne, N. J.

It must be admitted by every fair-minded, intelligent person, that a medicine could not live and grow in popularity for over forty years, and today hold a record for such wonderful success as does Lydia E. Pinkham's Vegetable Compound, without possessing great virtue and actual worth. Such medicines must be looked upon and termed both standard and dependable by every thinking person.

A SALE OF Men's Fine Hose

Silk finished, fine cotton hose, in black, cordovan and navy, with double heels and double toes. Regular price 50c a pair.

3 Pairs for $1.00

Men's Athletic Union Suits $1.00

Made from an excellent quality of cross barred nainsook, nicely tailored—with patent elastic waist band—it is not only wonderfully cheap, but it compares favorably with similar suits for $1.50.

Putnam & Son Co.

166 CENTRAL STREET

Headaches Come From Thin Blood

There is absolutely no way of reaching the nerves with medicine except through the blood. If the blood is rich and well-oxidized it carries all the nourishment needed to rebuild wasted nerve tissue.

When the blood becomes weak and thin the nerves are so badly nourished that headaches, indigestion, sleeplessness and neuralgia pains are sure to follow.

If you want to overcome that nervousness and gain vigor and health begin treatment at once with the tonic which Mrs. H. M. Cole, of No. 240 Lexington street, East Boston, Mass., recommends so highly. She says:

"I suffered a general breakdown in health and my nerves were so unstrung that I became excited at the slightest noise or unusual happening. My appetite was variable. One day I would eat heartily and the next I could not bear the sight of food. My blood was thin and my complexion was pale.

"One day I happened to read about Dr. Williams' Pink Pills and decided to give them a trial. After taking three boxes there was a marked improvement in my condition. I recovered my strength completely. My appetite is good. I sleep well and never feel nervous. My color is much better and I feel stronger than I have in a long time. Dr. Williams' Pink Pills are now our family medicine and I would not be without them."

Your own druggist can supply you with Dr. Williams' Pink Pills or they will be sent by mail, postpaid, on receipt of price, 50 cents per box. Write the Dr. Williams Medicine Co., Schenectady, N. Y., for the free booklet, "Diseases of the Nervous System."

Sold and guaranteed by Fred Howard, 197 Central St.—Adv.

THE LOWELL SUN

JOHN H. HARRINGTON, Proprietor

SUN BUILDING, MERRIMACK SQUARE, LOWELL, MASS.

Member of the Associated Press

The Associated Press is exclusively entitled to the use for republication of all news dispatches credited to it or not otherwise credited in this paper and also the local news published herein.

MEMORIAL DAY

Memorial Day this year will mean more than ever before perhaps to the people of this city, for on this occasion, the veterans of the Civil and Spanish wars will be joined by those of the world war, the young men who in the years to come, when the last of the Civil war veterans shall have been mustered out, will take up this patriotic custom and pass it on with all its hallowed memories to future generations.

The associations of Memorial day are, therefore, taking on a wider scope and a new meaning. On this day, the parents, brothers and sisters of the boys who made the supreme sacrifice overseas and whose graves are decorated by alien hands, will feel emotions of deep regret that distance forbids them laying a wreath upon the graves of their loved ones; but then the realization that the young heroes gave their lives for the flag and for human liberty, comes as a cheering consolation.

Memorial Day, instituted fifty-two years ago, following the example of the women of a southern city who gathered flowers and reverently placed them on the graves alike of the soldiers who wore the blue and those who wore the gray, in a special sense belongs to the men of the Grand Army of the Republic. As with thinned ranks and feeble steps they make this year another round of the mounds beneath which their departed comrades sleep, they can be sure that when they too shall have joined the bivouac of the dead, the work which they have carried on for years will not be forgotten and that the memory of those who saved the union will forever be cherished with patriotic gratitude and devotion.

There should be something peculiarly stirring in the sight of the remnant of the veterans of the great conflict as they appear on the streets next Monday. These men made sacrifices for an ideal. In most cases they took their places in the ranks as volunteers to fight for a cause that they believed was just, without having a glimmer of a ray of hope of material reward.

In the days of civil strife, soldiers went into the field in the armies of both the north and the south, often poorly clad. The food furnished them was frequently insufficient in quantity and unwholesome in quality. Sometimes supplies failed to arrive at all. Hungry, with uniforms in rags, they made long marches in drenching storms and under a burning sun to plunge into battle at the end of the route. Their pay, too, was meagre and often it was not promptly paid.

The achievements of modern medicine and surgery had not then banished the awful plagues of typhoid, cholera and other diseases. More men died from exposure and disease than from wounds on the battlefields. Antiseptic treatment of wounds was unknown; anaesthetics were scarce and difficult to obtain; the army hospital was a place of horrors.

All honor, therefore, to the men who dared and accomplished and suffered so much to keep the nation whole. Their sacrifices were made for an ideal—the ideal of a united nation freed from slavery. In a time of gross materialism, when the dollar mark is applied as the measure of the worth of almost every achievement, the crowds that will flock to ball games, the movies and on joy rides on Memorial Day, may well ponder for a moment over what the day and the fading ranks of the Grand Army really stand for, as indicating the close of one great epoch in our national history and the opening of another, the end of which not even our most farseeing statesmen would dare to predict.

EASIER NATURALIZATION

Those who are interested in the highly important work of Americanization might well consider the advisability of doing something to make it shorter, plainer and a little easier to tread the path that must be travelled by aliens who are entitled to become citizens.

The work of trying to induce men to take out citizenship papers, and helping them to secure their papers, used to be performed by the representatives of political parties. This practice has fallen into disuse in recent years and no satisfactory substitute has appeared to take its place.

Many aliens are ignorant regarding the naturalization laws. They do not know where to go or what to do to get their naturalization papers. It is easy to say that by making inquiries they can find out, but often they do not know where to inquire. How difficult and puzzling it all is to the alien, is shown by the undoubted fact that there are unquestionably many persons who are not aliens who would find themselves seriously embarrassed for want of information if they were required to pass through the process of naturalization.

It is also a fact that there are large numbers of aliens who do not live near a court with authority to grant citizenship papers. To these the acquirement of citizenship means the loss of time from employment and the expenditure of a considerable sum for railroad fare and other expenses attending the bringing of witnesses to court.

It ought not to be impossible to devise means for the widespread diffusion of information about naturalization and the adoption of a system that will make the services of the courts more easily available.

PLACING THE BLAME

Within the space of a little more than six months four persons have escaped from the Massachusetts state prison. Three of these were serving long terms for crimes that resulted in the taking of human life. The fourth was a prisoner of a most dangerous type serving a maximum sentence of 40 years.

The first of these prisoners left the institution last November without encountering any very serious obstacle to his departure. That he was captured within a few hours, was due to the fact that he was sufficiently dull of wit to return to places where he was well known and from which speedy information as to his whereabouts was furnished to the authorities.

The other prisoners, at last accounts, were still at large, and apparently able to elude the vigilance of all of the police powers of the state. So long as they continue at large society cannot feel safe, for no one can tell where or with what deadly results their propensity for crime may lead them to strike.

Responsibility for the escape of these men lies somewhere. Whether individuals or a system of prison management is to be blamed, it should be the business of the public authorities to find out. The discharge of a single guard, who may or may not have been guilty of negligence, is not going to satisfy people that the state prison is being conducted as it should be and that dangerous criminals once lodged there may be considered to have ceased to be a public menace for awhile.

THE RIVER PROJECT

Again has the project of making the Merrimack river navigable from Lowell to the sea, been unfavorably reported upon by the engineers of the war department, this time on account of excessive expense. We are inclined to agree with the engineers on this score at the present time; but not that the project is without merit under other conditions. Fortunately, the river continues to flow in the same old course, so that the question can be brought up again when prices, and other conditions, and probably also interests now adverse, will be favorably disposed.

The ever increasing cost of railroad transportation will eventually show that the Merrimack navigable and that alone, can save the supremacy of the textile industry in Massachusetts if not in New England.

CAMPAIGN EXPENDITURES

Et Tu Brute! Nobody hereabouts supposed that the friends of Governor Coolidge were spending any considerable amount of money to promote his presidential aspirations. That his manager should report a total of $68,345 is rather a surprise. It can be said of Manager Reynolds however, that he was the most candid of all the witnesses examined. He apparently had nothing to hide. The information sought by the committee was not so easily drawn from General Wood's manager who acknowledged one contribution of $500,000 and others totaling a larger sum than should be spent in any campaign. Is it because of expense that Gen. Wood is so unfavorably impressed with the efficacy of the popular primary?

THE PEACE VETO

As was expected from the beginning, President Wilson has vetoed the congressional peace resolution. It is easy to justify this course, even as it was to justify the passage of the measure. Between the president and the senate, they are keeping this country in a very uncomfortable condition. We want some means of terminating a deadlock such as that which holds the country officially at war nearly two years after the cessation of hostilities.

"MUM" IS THE WORD

Not a word about prohibition will be allowed in the republican platform, but Chicago being so near the Canadian border, the delegates will probably have no difficulty in securing all the wet goods they may need. Before they get through it is not unlikely that many of the delegations will be singing that well known ditty of the "wets," "Oh, Lord, how dry I am," which is not forbidden by the edict of the republican leaders.

ILL ADVISED STRIKE

The textile workers of New Bedford showed better sense in voting to go back to work than in voting to strike in the first place out of sympathy with another craft. The 13,000 strikers have lost about $1,000,000 in four weeks and now they get an increase of 15 per cent same as the other New England mills in which no strikes occurred. This is no time to strike if there is any other way out of the difficulty.

Commissioner George E. Marchand is to be commended for taking the stand that future meetings of the high school commission should be public. The day of star chamber methods in the conduct of public affairs has long since ended. There should be no revival of the practice. The people have a right to know what their representatives are doing, and it is as much for the benefit of the commission as the public that unnecessary secrecy should be avoided.

The American Woolen company and its president may be guilty of violating the Lever act as they are charged with having done, but it is just as well to remember that there is a vast difference between accusation and conviction, and that the law throws the presumption of innocence around the defendants in the case until they are proved guilty.

With one-seventh of all the seats of delegates to the Chicago convention contested—most of them by Lowden or Wood managers—a good deal will depend as to the final selection of a presidential candidate upon whether the steam roller in the national committee is operated by Lowden or Wood hands.

The report comes from Lawrence that it is likely that the big mills of the American Woolen company in that city will shortly be placed on a five days a week basis. If this is done, the man in the street is likely to find it hard to reconcile idle looms with the seeming scarcity of woolen cloth as reflected in the prevailing prices for clothing.

The Massachusetts house of representatives has passed to a third reading a bill containing a provision that the names of persons found to have been engaged in profiteering practices shall be published. Pitiless publicity long ago proved its value as a reform agent.

General Leonard Wood goes into the Chicago convention with 153 delegates pledged to his support. Perhaps when the inquiry into the expense accounts of candidates is ended we shall know something about how much each one of those delegates represents in cash paid out by Mr. Wood's managers.

Few who saw the parade of high school pupils as it passed through the city's streets could help feeling a thrill of admiration that our schools are turning out such bright, alert, intelligent young men and women to become the citizenry of the Lowell of the future.

A news despatch says that "Philadelphia public schools have no spelling books." It has been suspected for some time, by people who receive many letters, that correct spelling had begun to go out of date.

Major General Leonard Wood may go down in history as "the man whose friends tried to buy the presidency for him."

SEEN AND HEARD

Watch out for a picture of the soda fountain girl in the "cop's" side car.

Just the same, there's nothing like playing "postoffice" to revive one's spirit of youth.

Stiff collars are never stiffer and heavy underwear never heavier than on the first real warm day of the year.

Those graceful young women from the high school who marched through the square yesterday certainly make one favor strongly advanced education.

Put your flag out early Memorial day and fly it until sunset for you are honoring the veterans of three great wars this year and the triple privilege is not going to last forever.

The Divorce Evil

Motion pictures are a principal cause for divorce, the Southern Baptist convention was told in the report on marriage submitted by the committee on temperance and social service. Not many years ago they laid the blame for marital unrest upon the corner saloon. Now the saloon is gone. Will there be an Anti-Movie league? Or will folks get around to the sensible thing of blaming the husbands and wives themselves for the divorce evil?

One Is Enough

A big, powerful motor car slowed up as the occupants perceived a car of very modest proportions standing by the roadside in a rather battered condition. The owner of the car was on his knees, endeavoring to straighten out some of the parts.

"Have an accident, my man?" queried the man in the big car.

"No, thank you," grimly returned the other; "just had one."—Life.

Base Ingratitude

A man and woman were walking on the Coney Island boardwalk in animated conversation. But this conversation grew more and more animated. It rose to shouts on the man's part and shrieks on the woman's. Then the man up with his fist and knocked the woman down. She took the blow calmly enough, but as she rose she was heard to say in rather bitter accents: "Ah, Joe, if I'd knowed this was a-comin' I'd never have hocked me white-topped shoes to give ye a holiday down to the shore."—Washington Star.

Misplaced Spank

Alfred Hawkins' wife failed to write him while he was at sea. He went to his home in Canning Town, England, to spank her for the neglect. He opened the door and walked up stairs, and, in the dark, administered the punishment "right heartily." Then he returned to his ship and the next day was in jail for assaulting Miss Mary Sweeney, a young woman who lives next door to his house. In consideration of the fact that Hawkins intended to whip his own wife and not Miss Sweeney, and had entered the wrong house by mistake, the magistrate fined him $10 and paid the money to Miss Sweeney.

The Farmer Profiteer

Straight ahead lay a long, straight stretch of road and the man at the wheel of the car settled down in his seat. It was evident he was to step on the gas. But before he was well under way an honest-eyed old farmer stepped from the roadside toward him and held out a detaining hand.

"Thowt mebbe ye would be a-goin' to let her have 'er head," he remarked casually when the car slid to a standstill.

The motorist nodded in reply.

"Well, just take a look through these at that tree over the bend," went on the farmer, producing an giderly pair of field glasses, "and happen ye'll change your mind."

"Great Scott!" exclaimed the motorist when the glasses disclosed a blue trousered figure perched on a branch in the tree. "I say thanks most awfully!"

There was the sound of coin clinking on coin and then the motor went sedately down the road at about six miles an hour. And at the beginning of the clear stretch of roadway the honest-eyed farmer was counting his cash.

"The idea o' carting the old scarecrow from the orchard and perching it in that 'ere tree works out pretty well!" he chuckled as he heard another car approaching.

Across the Seas

(Copyright, 1920, N.E.A.)

Across the seas the lilies bloom
And Spread their Pitying perfume
Where silent soldiers fought.
While here the pansies' morning eyes
Are jeweled with tears to symbolize
The sadness of our thought.

Across the seas the laurel breathes
Of valor symbolled by its wreathes
Which deck the wooden cross,
While here the rosemary and rue
Remember, and remember, too,
The bitterness of loss.

Across the seas the poppies love
To cast their spell of sleep above
Some hushed and hallowed spot,
While here full many a breast must ache
But wears for some lost soldier's sake
The blue forget-me-not.

—EDMUND VANCE COOKE.

MAN ABOUT TOWN

He sold milk for 10 cents a quart and the following day he paid at the rate of 30 cents a quart for it. This was the experience of a local milk producer and the transaction took place here in Lowell. This producer says he sold milk for $9¼ cents a can of 8½ quarts or 10 cents a quart to a local milk dealer and the following day he had luncheon down town and in the course of his meal he ordered a bottle of milk, one-third of a quart, and was taxed 10 cents for it, which meant that he was being charged at the rate of 30 cents a quart for milk he had sold the day previous for 10 cents a quart. This producer thinks that he has discovered one line of profiteering but he did not reckon anything for rent and ice and the other expenses of running a restaurant even where you have to wait on yourself.

Memorial day will find the lilac bushes in the vicinity of Lowell in full bloom as usual. Year after year people talk about the backwardness of the springs. Some assert their belief that the climate is changing or at least that the weather is very different from what it used to be. Spring, they say, lingers longer in the lap of winter than was once the case. The present spring has been subjected to more than the usual number of complaints. It has been, seemingly, backward and we have had many long spells when the temperature has been low. There have been numerous sunless days. Despite all this, those who watch the process of nature with any degree of closeness realize that year in and year out the various seasonal happenings arrive about on the schedule time. For years the blooming lilacs and Memorial day have arrived together, and this year is to be no exception to the rule. Some of the sharps of the department of agriculture, who have been making a study of the subject, say that within limits the warmth or coldness of the weather has very little to do with the development of the plants in their season. They claim that it is the number of hours of daylight to which they are subjected that governs such things. They say that they have been able to bring plants in bloom at all seasons of the year by subjecting them to the influence of different quantities of light. This theory seems to be borne out by the practice of some florists in flooding their greenhouses with strong electric light to hasten the blossoming of their plants.

A group of us was discussing educational problems the other day and commenting on the changes that have come about in the methods of teaching, the standing of colleges, etc., in the past decade or two. I think the matter was brought up when somebody commented on the fact that an official of the Russell Sage foundation had pronounced Montana the leading educational state of the country. Vehement objection to such an opinion was expressed, and it was pointed out that Massachusetts has yet many reasons to claim distinction in the educational world. Montana has a population of less than half a million to begin with and no matter how excellent her educational system may be, it isn't expansive enough to be called the best in the country. The geographies say that her principal industries are cattle raising, agriculture and mining, none of which would seem especially conducive to scholarly excellence. And it was recalled by one member of the group that considerable trouble from radical sources had been experienced in that state in the past few years, a situation not wholly compatible with the state that is to lead the country in educational efficiency.

Not all of the business pertaining to the mayor's office is transacted at city hall, by any means. By custom and precedent the occupant of the office is expected to make many speeches on many occasions, to many different kinds of audiences. Invitations for the mayor to be present and speak at functions of all sorts are constantly flowing into city hall. The mayor, therefore, if he is to measure up to the best traditions of his position and make himself solid with a large part of the people, must have on tap a collection of facts, figures and well-rounded sentences that he can turn to good use at any time. There have been mayors and mayors, and their abilities as speechmakers have widely differed. The Man About Town has listened to many of them. It must be admitted in all candor that it is difficult to recall any other occupant of the office who has quite so successfully filled the role of municipal orator as Mayor Perry D. Thompson. The description is hardly fair, though, for Mr. Thompson is not a spellbinder, and he probably would be the last men to claim any such distinction. For fitting the spoken word to the requirements of the occasion, for pleasant manner of delivery, for getting, and holding the attention of an audience, and for seasoning his addresses with spontaneous humor, Mr. Thompson has had few equals. Here is the blue ribbon for your class, Mr. Mayor. Put it on.

BOARD OF HEALTH AND THE CENSUS

Despite the fact that the federal census bureau has announced Lowell's population, based on the 1920 census, at 112,497, the local board of health will continue to base its weekly mortality rates on the population assigned the city by the 1915 state census, 107,978, Agent Francis J. O'Hare says. No change will be made until July 1.

The board has not yet received official notification from Washington of the city's new population figure and it has been the custom in the past to make no changes until the first six months of the year have passed. At the present time, the mortality rate given out each week by the health department is not strictly accurate because it is based on the city's population of five years ago. When the new figure is used, the death rate will automatically be reduced.

PIANO RECITAL IN COLLINSVILLE

The annual piano recital of the pupils of Miss Leona A. Spellman was held last evening in Harmony hall, Collinsville, and was largely attended by parents and friends of the young musicians. The program was very entertaining and reflected credit on both teacher and pupils. Miss Spellman was assisted by Miss Irene M. Lawler, violinist. The Misses Helen Crowley and May Brennan and Master John McShane acted as ushers and the Misses Margaret Hogan and Alice Richards distributed programs.

In detail, the evening's program was as follows:

Duet—By Moonlight ..... Martaine
John Bresnahan and William White
In Mai ..... Bohr
Esther Davis
Child's Waltz ..... Kohler
Ruth Roddy
Birds of Paradise ..... Streabog
William White
Little Study ..... Kohler
Marion Roddy
Happy Days ..... Lichner
John Bresnahan
Old Folks at Home ..... Foster
Louise Murphy
Robin's Greeting ..... Fearis
Ruth Rothwell
In Graceful Measure ..... Hamer
Loretta Kiernan
Minuet in G ..... Beethoven
Francis Murphy
Fairies Would a Hunting Go .. Gerhardt
Richard Boland
La Czarine ..... Gannes
Marion Park
Fairy Schottische ..... Streabog
Edmund Brennan
Fairyland ..... Lloyd
Claire Bresnahan
Elizabeth Waltz ..... Martaine
Margaret Crane
Dance of the Haymakers ..... Wilson
Mary Hogan, Eileen Hiland and Alice Brennan
Violin Selections.
Irene M. Lawler
Accompanist—Miss Spellman
The Child and the Bird ..... Otto
Catharine Boland
In Twilight ..... Ganschals
Henrietta Davis
To An Evening Star ..... Low
Anna Bickford
Le Secret ..... Gauthier
William Bresnahan
Morning Song ..... Streabog
Vera Hiland
In the Gypsy Camp ..... Williams
Martina Meade
Barcarolle ..... Offenbach
Mary Crane
Shepard's Evening Song ..... Blake
Francis Dennis
In the Sweet Bye and Bye ..... Stier
Eileen Hiland
Fifth Nocturne ..... Leyback
Alice Brennan
Shadows on the Water ..... Lounsey
Walter Bickford
Lily of the Valley ..... Smith
Mary Hogan
Silver Stars ..... Bohm
Grace Kelly
Les Myrtes ..... Wachs
May Drummond
Caprice Bohemien ..... Lebierre
Mona Drummond
Duet—Over Hill and Dale .. Engelmann
Mary Hogan and Miss Spellman

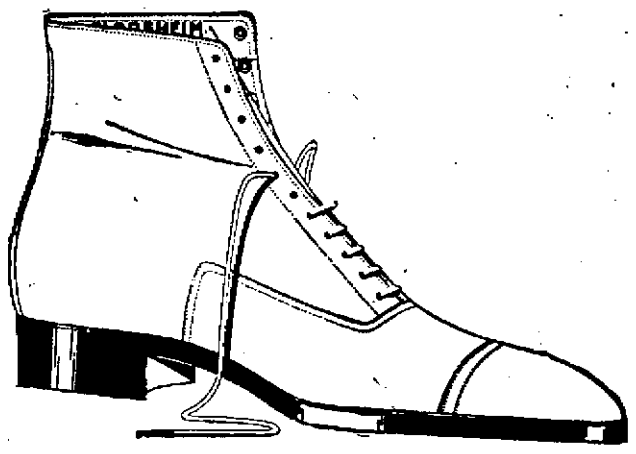

A Sweeping Sale of Men's Fine Shoes

Railway embargoes delayed delivery.

500 PAIRS OF FINE SHOES arrive four weeks late.

High Shoes and Low Shoes, Cordovans, Tan Russia Calf, wing tips, Bluchers and Brogues, and the new styles in fine black leathers.

These go on sale today at practically the wholesale cost.

Shoes made to retail for $14.50, $15.00, $16.00 and $16.50.

— ALL —

$12.50

Putnam & Son Co.

166 CENTRAL STREET

"JAKEY" CASE IN COURT

Case of Alleged Jamaica Ginger Salesman Continued—Gamblers Fined

George W. Gelinas, driver of a truck owned by the Ocean Mills company of 443 Commercial street, Boston, sellers of grocers' and druggists' specialties, was arrested yesterday afternoon about 3.30, by Patrolman Michael O'Neil on Market street, for the illegal possession, transportation and sale of liquor. The charge against Gelinas came up this morning in court, but agreement had been made between the government and the counsel for the defense for a continuance which was granted until next Friday.

The defendant was caught by Officer O'Neil in the act, the officer said, of selling Jamaica ginger, 90 per cent alcohol, as "Chinese starch" to a store in Market street. The Jamaica ginger load amounted to about 150 gallons and is valued at several hundred dollars. Each individual package, in which was a two ounce bottle of "Jakey," was stamped as "Chinese starch" for laundry work and the large wooden boxes for shipping purposes were stamped in large black letters with the same name and with the name and address of the company, and a statement that the starch was good for laundry. The truck was new, having been run only a few miles, recently painted and beautifully lettered on both sides. On either side of it was pictured two packages in bright colors, one for the "Chinese starch," so called, which depicted a Chinese laundryman ironing a shirt, and another setting forth the qualities of some medicinal syrup. Everything under the name of starch, the police say, was "Jakey."

Gamblers Fined

The 18 young men who were arrested last night in a gambling raid by Officers Cooney, Moore, Clark and Winn were each fined $10 in court this morning by Judge Enright. The court stated, however, that in the future, all men arrested for gambling or being present where gaming implements were found, would receive direct sentences. The arrest of the men was made about 10 o'clock last evening in a cellar beneath a poolroom in Central street. The gaming implements were also seized by the officers. When the officers approached the men from the cellar stairs, some one in the crowd threw off the lights, but the four officers threatened to use their guns if the lights were not put on. After a few tense moments the switch was put on again and the following names were consequently registered at the police station: William H. Little, James Scanlon, Raymond Brooks, John Butler, James O'Neil, John Callahan, John Connors, John Connell, John Sousa, Manuel Ross, Joseph Ross, Manuel Silva, John Partner, Joseph Borden, Joseph Dias, Joseph Silva, Antonio Nobraga, Justin Jardin.

WOULD RESUME TRADE RELATIONS

PARIS, May 29—Resumption of trade relations between Great Britain and soviet Russia is favored by the members of the British ministry, providing guarantees of payment are given, says a London despatch to the Petit Parisien, reporting yesterday's conference between Premier Lloyd George and members of his cabinet yesterday. It is said the cabinet approved of projects which Mr. Lloyd George purposes to discuss with Gregory Krassin, Bolshevik minister for trade and commerce, who is now in London.

BECOMES AGENT OF AMOSKEAG CO.

MANCHESTER, N. H., May 29—Major William Parker Straw succeeds his father as agent of the Amoskeag Manufacturing Co., on June 1, according to announcement of the mill management today. Herman F. Straw, retiring agent, remains with the company as general consulting engineer. Herman F. Straw came to the Amoskeag from college in 1872 and was appointed agent in 1885. Major Straw was in the service in the world war.

AMHERST MEN AT THE HOOD FARM

Professor J. C. McNutt of the Massachusetts Agricultural college at Amherst, with twenty-five boys from that institution, came to Lowell today and visited the Hood farm for the purpose of looking over the cattle there. It is the custom of the college to visit stock farms each year where the young men look over the cattle and receive instructions relative to their good points, etc. The demonstration at the Hood farm this afternoon was conducted by Supt. Dodge.

SUN BREVITIES

Best printing, Tobin's, Associate bldg.

Lydon for best catering. Tel. 4934.

J. F. Donohoe, 225 Hildreth bldg., real estate and insurance. Telephone.

Mr. and Mrs. Alexander Allan of 24 Talbot avenue, North Billerica, announce the engagement of their daughter, Miss Agnes Barbour Allan, to Mr. Warren P. Reid of this city.

Employes of the street department are repairing sections of Andover street between Nesmith and High streets preparatory to the application of oil. The roadway was put in shape several years ago but heavy traffic has resulted in its being torn up.

The annual field day social in aid of the Boy Scouts' camping fund was held last night in St. Anne's parish house in Anne street. The number present was about 250 and they enjoyed dancing until a late hour. Those in charge were: Calvin Burger, general manager; Prescott Wright, assistant; Willis Wright, floor director. Mrs. W. Jessop, Mrs. R. W. Mountford, Mrs. R. B. Burger and Mrs. J. G. Hill were the patrons.

Ride a Bicycle

Always ready—always quick
YALE BICYCLES

OWN A BICYCLE and your time is *your own!* You get about quickly—you come and go when you choose, and by any route you desire. No street-cars to wait for—no long tiresome rides or walks—just hop on your bicycle and you're "on your way." For work or play, the bicycle is the logical means of daily transportation. It saves your time, your money and your temper.

Get acquainted with good bicycles. Stop and think—a fine, new Yale Bicycle quickly pays for itself by the time and money it saves you. We sell Yale Bicycles because give they splendid service and satisfaction—backed by a quarter-century of skill and experience in manufacture. Come in today and inspect our fine stock—for men, women, boys and girls.

Dyer & Phillips

229 Moody St. Tel. 85366

THE CONTINUATION SCHOOL PROGRAM

Lack of space for class rooms will mean more or less restricted operation of the continuation school program in Lowell next fall, according to Supt. Hugh J. Molloy, of the school department. The present plan of the department, he says, and the only feasible one is to use whatever high school rooms are necessary for the purpose and by holding afternoon sessions to be able to give every pupil who under the law must attend continuation schools an opportunity to get his four hours of schooling in one uninterrupted session.

R. O. Small, deputy state commissioner of education, who is in charge of vocational training and continuation schools, conferred with members of the school board in private session last evening and discussed plans for the operation of the system here.

CITY OF LOWELL

NOTICE OF HEARINGS

The Municipal Council of the City of Lowell will give hearings at its rooms, City Hall, Tuesday, June 15, 1920, at 10 o'clock a. m., on the following petitions:

McGuayran Bros.
For a permit to conduct and maintain a garage and to keep and store gasoline in connection therewith, in and from a tank (500 gal. capacity) at premises 135 Cross Street.

James S. Turner
For a permit to conduct and maintain a garage and to keep and store gasoline in connection therewith in and from a tank (100 gal. capacity) at premises 96 Stevens Street.

Taylor & Rock
For a permit to conduct and maintain a garage and to keep and store gasoline in connection therewith, in and from a tank (400 gal. capacity) at premises adjoining 2 Quimby Ave.

Ralph R. Cousins
For a permit to conduct and maintain a garage and to keep and store gasoline in connection therewith in and from a tank (1000 gal. capacity) at premises 1040-1042 Gorham Street.

Joseph C. Santon, Jr.
For a permit to conduct and maintain a garage at 90 Union Street.

F. L. Burnham
For a permit to keep, store and use gasoline in and from a tank (150 gal. capacity) buried in the ground at premises 78 Stevens Street.

By order of the Municipal Council,
STEPHEN FLYNN, Clerk.
May 29, 1920.

FOR SALE

1918 Ford, new panel body Truck, A-1 condition. Price $390, or will sell body separate. Call 32 19th St.

MERRIMACK WINDOW CLEANING CO.
General House Cleaning Etc.
Howe Bldg.—Room 26—Tel. 4501

AGENTS WANTED

$100 WEEKLY—Automobile owners everywhere wild with enthusiasm. Marvelous invention doubles power, mileage, efficiency. Saves its cost first day. Sensational sales everywhere. Territory going like wildfire. $25 sample outfit and Ford car free. Write quick. Ovee Co., Dept. 545, Louisville, Ky.

INSTRUCTION

LOWELL MEN-WOMEN wanted. Hundreds railway mail clerks, $129 month. Vacancy list free. Franklin Institute, Dept. 165-E, Rochester, N. Y.

Providence Conservatory of Music
124 Appleton St. Tel. 1573-J
VIOLIN INSTRUCTION
Instrument furnished FREE to pupils enrolling for course of lessons.

BABY CARRIAGE TIRES
Put On, 35c Up. Prompt Service and Good Work
AND BABY CARRIAGE WHEELS AND PARTS
GEORGE H. BACHELDER
Postoffice Square

THE WELL KNOWN
LEO DIAMOND
Always Pays the Highest Prices For Your
LIBERTY BONDS
116 Central St. Strand Building
OPEN EVENINGS

WE WILL PAPER YOUR ROOM For $4.00 and Up
And furnish the wall paper. Dealer in wall paper at very lowest prices. Also paper hanging, whitewashing, and painting. Estimates given of large or small jobs. All work guaranteed.
MAX GOLDSTEIN
155 Chelmsford St. Tel. 2597

You Can Have Roses

every 6 to 8 weeks during the summer until frost by planting now some of our large, full-grown, ever-blooming rose bushes, pink and white Killarney, Killarney Queen, dark pink, Ward, yellow, Ophelia, beautiful shell pink; all plants freshly dug as ordered, having good strong roots. Price, collection of 7, $2.00; parcel post 15c extra.
NEW ENGLAND ROSE GARDENS
Office 40 Hamilton St., Everett, Mass.

TRUCKING

WILLIAM ODDIE
Successor to
C. B. PICKARD
LOCAL AND LONG DISTANCE
TRUCKING
75 Palmer St., Lowell
Tels. 4629 and 4276-J

FURNITURE MOVING, local and long distance. Freight hauling and party work. Lowell Trucking Co., 21 Thorndike st. Tel. 1876 or 2845-W.

We Buy
Old Gold & Silver
116 Central Street
STRAND BLDG. Room 12

Spend Your Vacation
— AT —
Old Orchard Beach, Maine
"The Finest Beach in the World"
Golfing, Bathing, Boating, Tennis, Riding, Flying, Etc.

A wonderful combination—Seashore, woods and country; Unsurpassed surf bathing; Splendid walks and drives; Good roads; Ocean pier casinos; Theatres and amusements; All out-door sports; Good hotels and cottages.

HOTEL PROPRIETORS AND CAPACITY

Vesper, C. R. Campbell	175	Bay View House, Bay View, S. O. Staples	200
Ocean House, Lyman Abbott	175	Everett, F. R. Libby	150
New Linwood, J. Haigh	150	Atlantic, F. W. Stevens	150
Te Surf House, Cooper Bros.	125	Montreal House, R. P. Bryant	125
New Vendome, J. Ledoux	100	Billow House, Ocean Park, C. E. Torrey	100
Hotel Morin, L. B. Morin	100	Breakers-By-the-Sea, G. D. Sears	100
The Abbott, Mair & Chipman	100	Vermont, G. H. Kitchen	100

For Cottages, Real Estate, W. M. Davis. For booklet, rates and other information, address any of above hotels.
NOTE—Old Orchard Beach is about 130 miles from Lowell. Through train and Pullman Service.

HELP WANTED

STITCHERS
Experienced on power sewing machines at good rates. We also want inexperienced
Women and Girls
to learn stitching. Liberal pay while learning. Steady employment. Positions are also open for Buckling, Boxing, Inspecting and General Work.
Board and Room are provided to employes at actual cost at the Brookside Inn, which we have just remodelled. The Brookside is modern in every detail—reception room, lounging room, showers and baths. Hot and cold water. Steam heat and electric lights in every room. All outside rooms. The best of food, well cooked, served hot. You can live cheaper at the Brookside than you can at home. Write, telephone or call at the factory.
PRESIDENT SUSPENDER CO., Shirley, Mass.

SALESMEN
An opportunity is open to men and women of all nationalities. Our proposition is very attractive; by following our instructions success is assured. For further information apply to International Service Co., 147 Central Co., Room 218, Bradley Bldg., Lowell.

TRAIN AND YARD MEN
For N. Y., N. H. & H. Railroad

FOR SERVICE AT HARLEM RIVER, N. Y. EIGHT HOUR DAY. THIS IS NOT A STRIKE-BREAKING ADVERTISEMENT. POSITIONS PERMANENT. APPLY TO H. E. ASTLEY, SUPERINTENDENT, TAUNTON, MASS.

TOOL MAKERS WANTED
First Class Men on Die Work
HEINZE ELECTRIC COMPANY

WAITRESSES
For Hotel Preston, Beach Bluff, Mass.—"On the edge of the ocean"; high class resort hotel; excellent accommodations for employes. Apply by letter or in person, Room 807, Colonial Bldg., 100 Boylston St., Boston; office hours 10 to 12.

SALESMAN with ability and personality wanted. Automobile experience desirable but not essential. Sales Manager, Room 702, World Bldg., New York.

$9 WEEKLY UP; home work; experience unnecessary; everything furnished; particulars free. Bon-Bon Candymakers Co., 119 North Broad st., Philadelphia, Pa.

SALESMEN wanted to call on hardware trade to carry high-grade staple, established article as side-line. Liberal commissions. Guaranteed article. References. Junkunc Brothers, 1145 W. Garfield Boulevard, Chicago.

RELIABLE MAN wanted to canvass for orders for nursery stock. Commission paid weekly. Write at once for terms. Empire State Nursery Co., Waterloo, N. Y.

EARN $40 WEEKLY showing samples for large cut-rate grocery mail order house. Men wanted everywhere. Sample case free. The Independent Association, Detroit, Mich.

YOUNG LADY would like work as housegirl in good reliable family. Inquire 268 East Merrimack st.

RESPONSIBLE MEN wanted to represent one of the greatest nurseries in America selling trees, shrubs, perennials, roses; commissions weekly. Brown Brothers Nurseries, Rochester, N. Y.

LADY OR GENTLEMAN AGENT wanted for the city of Lowell. Sell the original Watkins Products. Known everywhere. Write today. Watkins Co., 52 Winona, Minn.

MAN WITH TEAM or auto wanted, who can give bond to sell 137 Watkins home and farm products. Biggest concern of kind in world. $1500 to $5000 yearly income. Territory in this county open. Write today. J. R. Watkins Co., Dept. 112, Winona, Minn.

EXPERIENCED GIRLS wanted for flat work and rough dry. Merrimack Laundry, Dutton st.

SPINNERS—Spoolers, winders, packers, inspectors, silk mill out of city. Good living conditions. Transportation paid. Board advanced. Lowell Service Bureau, Washington Bank bldg. C. F. Cronin, Mgr., former U. S. examiner of labor.

DRAFTSMEN—Machinists, machine shop laborers, construction laborers, hospital orderlies, dish washers, all kinds of male help wanted in and out of city. Transportation paid. Board advanced. Lowell Service Bureau, Washington Bank Bldg., 30 Middlesex st. C. F. Cronin, Mgr., former U. S. examiner of labor.

YOUNG LADY over 18 wanted for soda fountain. Dows, the Druggist, Merrimack sq.

SALESLADIES wanted. F. W. Woolworth Co., 5 and 10c store.

3 YOUNG MEN wanted to work on roof repairing; good pay. King, the roofer, 44 Washington st. Tel. 53[illegible].

A TEAMSTER AND LABORERS wanted; must be first class men. C. P. Witham, 273 Princeton st.

PAINTERS AND PAPER HANGERS wanted at once. Steady work guaranteed. Apply Max Goldstein, 155 Chelmsford st.

OVERSEERS, second hands, fixers and men for other positions in all departments of textile mills. Charles P. Raymond Agency, 294 Washington st., Boston, Mass.

BAKER'S HELPER wanted. Apply Fairburn's Bakery.

W. A. LEW
Steam and dry cleaning and dyeing for men and women. Work, first class; prices reasonable.
49 John St. Tel. 4336

LOST AND FOUND

SPECTACLES lost between city hall and Butterfield street Friday a. m. Return 56 Butterfield st.

PAIR LADY'S NOSE GLASSES found. Owner may have by calling 64 Linton st.

SMALL MINK FUR NECKPIECE lost Thursday evening at Lakeview park. Finder please return to Miss Donnellon, 32 West Third st. Reward.

PAIR OF EYEGLASSES lost Tuesday evening. Finder please return to Mr. Lazarakis, 608 Market st.

THE PERSON who was seen taking parcel from 20th Century Shoe Store return to 20th Century Shoe Store and avoid further trouble.

REAL ESTATE FOR SALE

Real Estate and Insurance
MURPHY & GORMLEY
218 Hildreth Building

HOMES
Cottage, 7 rms., bath, garden $2750
Cottage, 5 rms., steam, garden, 2500
Cottage, 4 rooms, garden 2000
Cottage, 9 rooms, garden 2200
2-Family, 13 rooms, rents $40 3500
Two-Family, 6 rooms each 2500
New 2-Family, 6 and 7 rooms, open plumbing, baths, verandas, great chance for quick buyer 2000
Good List Investment Properties. Insurance All Forms.
M. J. SHARKEY
218 Central St. Tel. 2057-W

BEECH STREET—Two-tenement, 5 and 7 rooms, up to date, $6500. Near Bridge street—two-tenement and cottage, rents $65 per month, $5500. On Beacon street—cottage, 4000 feet land, $2200. New house and bungalow on Beacon and Durant streets. Tel. 6048, Vance, 880 Bridge st.

NICE COTTAGE for sale; one of the city's best locations. Tel 1965-J.

DANDY 6-ROOM COTTAGE for sale, near Westford and Smith sts.; slate roof, excellent repair. Price $2500. D. F. Leary, Hildreth Bldg.

TWO-FLAT HOUSE, near London st., for sale; 6 rooms each, hot and cold water, baths, open plumbing, separate entrance, two verandas, large yard, also room for garden. Price $4800. D. F. Leary, Hildreth Bldg.

DOUBLE HOUSE for sale, in Centralville, near Third st.; 6 rooms each; open plumbing, set tubs, bath. Price $4800. John McMenamin, 23 Palmer st.

7-ROOM HOUSE, barn, hen houses, 3 acres land, berries, orchard, for sale. Fifteen minutes' walk from car line. James B. Carr, R.F.D. 1, Box 150, Chelmsford, Mass.

7-ROOM HOUSE, nearly new, bath, pantry, steam heat, cemented cellar; near St. Margaret's church and Washington school. Reason for selling, owner going west. Inquire Mr. J. J. Nelson, 47 Inland st.

NEW FARM HOUSE with 7 rooms and 8 acres of land. Sparags bridge, Boston road, North Billerica. Also cow for sale. Inquire D. DeGeorge, 183 Gorham st.

8-ROOM COTTAGE, near Central st., for sale. Electric lights; price $2500. John McMenamin, 23 Palmer st.

TWO-TENEMENT HOUSE, near Gorham st., for sale; 7 rooms each. Price $3450. John McMenamin, 23 Palmer st.

6 TWO-TENEMENT HOUSES in Centralville for sale. John McMenamin, 23 Palmer st.

TWO-TENEMENT HOUSE for sale; two minutes' walk from postoffice; 11 rooms each, hot water, bath. Price $5500. John McMenamin, 23 Palmer st.

NICE 7-ROOM COTTAGE in Pawtucketville for sale; heat, open plumbing, baths. Price $3100. John McMenamin, 23 Palmer st.

TWO-TENEMENT, near Sixth ave., for sale; 5 rooms each, bath. John McMenamin, 23 Palmer st.

NUMBER OF 2-TENEMENT HOUSES in all parts of city, for sale. John McMenamin, 23 Palmer st.

STOVE REPAIRS

THE QUINN STOVE REPAIR CO. has removed to 140 Middlesex st., cor. Elliot st. Grates, linings, and other parts to fit all stoves and ranges are carried in stock. More room—better service. Work promptly attended to. Tel. 4370.

PROFESSIONAL

Frederick Dugdale, M. D.
SPECIALIST
SKIN, BLOOD AND NERVOUS DISEASES
RHEUMATISM, neuralgia, neuritis, lumbago, sciatica, rheumatoid, arthritis, gout, catarrh, epilepsy.
CANCER, TUMORS, piles, fistula and rectal diseases WITHOUT THE KNIFE.
EYE, ear, nose, throat, stomach.
Investigate methods of treatment.
Lowell Office, 97 Central St.
Hours: Wed. and Sat. 2-4, 7-8
Consultation, Examination, Advice FREE.

CHINESE RESTAURANT

CHIN LEE CO.—Chop Suey, American food. Nicest place in the city. Open from 11 a. m. to 1 a. m. 65 Merrimack st.

LAND FOR SALE

SIX LOTS OF LAND on old Lakeview farm. Price $400. Apply to 59 Hall st.

TWO DESIRABLE LOTS OF LAND containing about 14,000 feet for sale; situated on Marshall road; a good investment. Apply to L. E. Howlett, 16 Tale ave., Wakefield, Mass. Tel. 386-M.

PIANO TUNERS

J. KERSHAW, pianos and organs tuned and repaired. 50 Humphrey st. Tel. 974-M.

PIANOS TUNED, $1.00
Work guaranteed. Prof. Hall, 269 Appleton st. Tel. 1154-M. 25 years' experience. Formerly boss tuner for Hallett & Davis. Expert repairing, felting.

ROOFING

ROOF REPAIRS, new roofing and expert roof leak repairing of all kinds. No job too large or too small. Estimates free. King, the Roofer, 44 Washington st. Phone 5353-W.

SPECIAL FORD PAINTING done. Joe Gaouette, 700 Aiken st.

INSURANCE

J. H. BOYLE, fire insurance and real estate. 64 Central st. Tel. 4267.

Two First Class Core Makers Wanted
Union Wages to Replace Men on Strike.
No Trouble. Apply LAMSON COMPANY

TO LET

NEW FARM HOUSE with 7 rooms and 8 acres of land to let. Sparags bridge, Boston road, North Billerica. Also cow for sale. Inquire D. DeGeorge, 183 Gorham st.

FURNISHED ROOM to let. 113 Fremont st.

FURNISHED ROOM to let in private family, all conveniences. Apply 11 Fornald st. or call 3712-M.

FURNISHED ROOMS to let in private family. 19 Shaw st.

TWO FURNISHED ROOMS for light housekeeping—gas, electric lights—we furnish everything. Inquire 13 Fourth st.

4 AND 5-TON TRUCK to let by day or hour. P. Cogyer, Tel. 2970.

ALL KINDS OF SUITS. A. M. Bertrand, merchant tailor, 24 Middle st. Tel. 873.

FOR SALE

SHOE SHINE PARLOR for sale; years in business; chance to make good money. Apply 58½ South Broadway, Lawrence, Mass.

FINE HOLSTEIN COWS, Springers for sale. 32 Hampson st., Navy Yard.

GAS STOVE for sale; first class condition; New Process; two ovens. Tel. 4654-W.

CLOSING OUT two hundred gallons good quality house paint at $2.60 per gal. Desirable colors. Varnish, white enamels, etc., at sacrifice prices. The New Racket, 303 Middlesex st., Lowell, Mass.

FOR FRUIT AND ORNAMENTAL TREES that will live in this climate go to McManmon's Nurseries, on Lawrence Boulevard. 50 acres to select from. For a handsome lawn tree get one of our famous Blue Spruces that will look well winter as well as summer. Tel. 1181-R.

SPECIAL NOTICE

HAVE YOUR OLD CARPETS made into new rugs. Carpets and rugs cleaned. Prices reasonable. Economy Rug Works, 607 Middlesex st. Phone 854.

LIMBURG CO.—Chimneys swept and repaired. Residence 1128 Bridge st. Tel.

UPHOLSTERING, furniture repairing. G. Gott, 384 Bridge st. Tel.

FARMS FOR SALE

FARM for sale; four acres, 7-room house, all hardwood floors, large barn, 30 apple trees, hen house for 300 hens, large strawberry bed. Price $2900. John McMenamin, 23 Palmer st.

SUMMER RESORTS

LOW RATES IN JUNE AND JULY

PELHAM HOTEL
HENRY W. FORD, Proprietor
House modern, pleasant and homelike. Table excellent. Spring water. Two and three window rooms, well furnished. Boston to Hampton, fare $1.13; by electrics 75c. Particulars and Leaflets sent.

HAMPTON BEACH, N.H.
ON THE OCEAN FRONT

BEACH COTTAGES TO LET
At Salisbury Beach, North End, short walk from centre, near Catholic church. One on water front No. 93, the other one on same lot directly in the rear. All improvements, best location. Will be at property Sunday afternoon. C. J. O'Neil, Coonds Building, Haverhill, Mass.

STORE AND DANCE HALL in the midst of 3000 camps, on the state highway to Lowell. Excellent for restaurant and general store. To let or will sell cheap. Write C-40, Sun Office.

NORTH SHORE PAVILION, formerly Tibbett's hotel, Nahant beach, Mass. Large, cool, furnished rooms to let by week or for season. Ideal place for summer months. Dancing pavilion, restaurant, band concerts, right on water front. Also 3 and 5-room suites unfurnished, for season. Rates reasonable. Address A. M. Berkely, 31 W. Baltimore St., Lynn, Mass.

COTTAGE CAMPS to let at Salisbury beach, for week or season, from $12 up. Mrs. J. C. Dempsey, Cate ave., Dempsey House, Salisbury Beach.

AUTOMOBILES FOR SALE

Large Chevrolet Automobile For Sale
Almost new. Will sell cheap if sold at once. Call at 701 Merrimack street or telephone 867.

TWO-TON TRUCK for sale. Tel. 1406-W.

MAXWELL TOURING CAR, brand new, 1920, bought before raise in price, $1100. Write A-24.

STEAM HEATED ROOM and board wanted by young man with government position and good reference. Write J-12, Sun Office.

WANTED

I WANT TO BUY 50 Bicycles, whole or in part. William F. Newhall, Co. dealer in second-hand bicycles, 36 Mammoth road.

CHILDREN over two years to board. Mrs. Williams, Huron st., Kenwood.

MEN and women with burning feet, sore corns, and callouses wanted to try a box of Snow Drop Salve, 25c. Works wonders. Guaranteed by Burkinshaw Drug Co., Lowell Pharmacy, and F. J. Campbell, Druggists.

BUSINESS OPPORTUNITIES

MIAMI, land of sunshine and flowers, growing rapidly. Corporation forming, will buy, develop, operate truck, stock, fruit farms in South Florida. Hotels, apartments, cafes, soft drink emporiums in Miami. Six per cent. interest, share profits. Write for information. Tilghman Investment Company, Miami, Florida.

SALESMEN AND STOCK BROKERS—Have an oil issue paying 16% dividends with increase shortly. Require representation your vicinity. Write for particulars. William J. Dunn & Co., 23-31 West 43rd st., New York, N. Y.

TRAINS TO AND FROM BOSTON

Southern Division

To Boston Lve.	Arr.	Fr. Boston Lve.	Arr.
5.30	6.41	5.30	6.31
6.23	7.35	6.50	7.05
6.44	7.57	7.35	8.26
6.51	7.58	b6.51	9.37
b6.50	7.53	8.00	9.39
7.02	8.00	10.00	10.38
7.56	8.37	11.50	12.09
8.01	9.42	12.30	1.11
10.05	11.05	b1.55	1.58
11.13	11.56	2.15	3.15
12.10	1.03	2.50	3.41
1.47	2.53	4.01	4.42
2.45	3.42	4.05	5.27
b3.30	4.12	5.00	5.42
4.00	4.18	b5.21	6.42
4.12	5.23	5.30	6.35
5.28	6.14	b5.55	7.13
5.30	6.40	6.11	7.23
b6.05	7.28	8.00	8.41
6.25	7.14	8.50	9.11
9.16	10.06	10.30	11.40
10.35	11.41	11.30	12.23

Portland Division

To Boston Lve.	Arr.	Fr. Boston Lve.	Arr.
6.35	7.36	a8.35	9.21
10.35	12.03	10.35	11.51
5.16pm	6.45	3.25	4.41
7.12	8.25	5.14	6.13
10.20	11.33	6.55	8.15
		9.50	11.13

Sunday Trains
Portland Division

12.07	1.20	3.20	4.13
3.56	4.46	8.10	8.43
5.41	7.10	8.45	9.34
8.35	10.00		

Sunday Trains
Southern Division

6.44	7.50	8.45	9.31
8.51	7.35	10.00	10.25
8.25	9.35	11.30	12.00
9.15	10.12	1.30	2.04
10.20	11.17	3.30	4.38
7.52	8.35	7.15	8.25
8.08	9.00	8.00	8.41
8.34	7.20	8.50	9.11
8.43	9.50	9.25	10.31
9.16	10.06	10.35	11.40
9.50	10.45		

b via Bedford; a via Salem Jct., x via Wilmington Jct. n not holidays. h Sat. only.

FOR JUNIOR HIGH SCHOOL

School Board Votes to Establish New System in Bartlett School

Committee Wants Bigelow-Hartford Mill No. 3 for Vocational School

The school committee at a midnight session last night voted to establish a junior high school in the Bartlett school to include the Green and Pawtucketville school districts, and to petition the municipal council to furnish funds for the purchase of No. 3 mill of the Bigelow-Hartford plant to be used as quarters for the Vocational school. The session of the committee, which lasted 19 minutes, began at 11.49 p. m. and ended at 12.08 o'clock this morning. A conference lasting several hours between members of the committee, which was not open to the public, preceded the regular session.

After the meeting had been called to order, Chairman Delaney presented the report of the committee on the establishment of a junior high school. He said that the committee would like to establish such schools all over the city, but that it seemed a better plan to begin at the Bartlett school, where there was room for the classes now. He said that what the committee had seen in other cities that it had visited in search for information about junior high schools, and as a result of advice the members had received, the plan proposed seemed the wisest one to follow.

As the committee had already gone on record as favoring the establishment of junior high schools throughout the city, Mr. Markham moved that the starting of such schools, except in the Bartlett district, be deferred for the present. He said he believed that the junior high school project was growing in favor with the people of the city. Mr. Markham's motion and the report of the committee were adopted by a unanimous vote.

It was voted to appoint William W. Dennett and Miss Alice T. Lee supervisors of school garden work at salaries of $150 each.

The Vocational School

Consideration of a plan to provide more satisfactory quarters for the Vocational school was then taken up.

Mr. Keyes said that several years ago the state educational authorities condemned the present home of the school. Later warnings, he said, had come from the state board that a change must be made. With the school as it is now it is impossible for either pupils or instructors to do satisfactory work. He moved that the municipal council be petitioned to buy No. 3 mill of the Bigelow-Hartford plant.

Chairman Delaney said that the present building is unfit for human habitation, that is is dilapidated and dangerous, and that the state board was becoming anxious about it.

"It is our duty," said Mr. Markham, "to impress the municipal council with the very serious need that exists for a new Vocational school. If the citizens of Lowell knew of the conditions that exist at the present school they would not tolerate them for a moment. The building would be condemned by the state authorities as unfit for industrial uses." The vote in favor of petitioning the municipal council to provide a new building was unanimous.

Chairman Delaney said that it was understood that changes had been made in the plans for schools now being built as originally laid down by the committee.

On motion of Mr. Pearson, it was voted to instruct the chairman to visit the high school commission and the commission on public property and secure the plans of the buildings and see if they are being properly carried out.

The chairman announced that continuation schools would be started, in accordance with state law, at the beginning of the school year.

The report of the business agent on sanitary and lighting conditions in the schools, upon motion of Mr. Keyes, was taken under advisement.

The chairman said he thought it was due to the people of the city to state that the committee on its recent visit of inspection of schools in other cities failed to find a place where the cleanliness, morale, and general character of the schools were better than in Lowell. "Despite some small imperfections, we have schools that are the equal of any," he said.

HELD ROUTINE MEETINGS

Routine meetings were held last night by the Lowell Textile council, Doffers' union, Ring Spinner Fixers' union and the executive committee of the Cotton Weavers' union.

Cadillac Standard of the World

"Take a Tip"

And order your new CADILLAC Enclosed Car now for delivery next fall or winter.

USED CARS

For Immediate Delivery

1—Type 53 Cadillac 7 Pass. Touring Car—Practically new Cord Tires.

1—Hudson Six 54 Touring Car—Good tires and two spares, lots of power.

We Will Buy Outright Any Model Cadillac.

GEORGE R. DANA

2-24 East Merrimack Street, Lowell, Mass.

CADILLAC SALES and SERVICE

FIERCE COMBATS BEING FOUGHT

Russian "Reds" and Poles Locked in Desperate Struggle along 250-Mile Front

Russian Reinforcements Being Brought up Everywhere—400 Cossacks Captured

WARSAW, May 29—Russian bolshevik reinforcements are being brought up everywhere in the offensive against the Poles, which is increasing in violence along the northern sectors of the front, says an official statement issued at headquarters here today. Fierce combats are raging from the Dvina river, on the north to the Pripet river, on the south, a distance of approximately 220 miles, and the soviet armies are launching attack after attack.

Prisoners captured by the Poles west of the Beresina river, the statement says, include 400 Cossacks cut off from the rest of the bolshevik army in the drive toward Minsk.

WOODBINES TO HONOR DEAD

The Woodbine Social club has completed plans for its observance of Memorial day, when a military mass for members who died in the service as well as other deceased members of the organization, will be held at the Immaculate Conception church on Monday.

The members of the club will assemble at the rooms of the organization in the Fiske building on Monday morning at 7 o'clock. All will then form in line and march in a body to the church where mass will be celebrated at 7.30 o'clock. At the close of the services the members will return to the club rooms where breakfast will be served and special memorial exercises held.

END OF "FARMERS' GOVERNMENT"

TORONTO, May 29—The "Farmers' government" of Ontario has come to an end here with adjournment of the provincial legislature after a session in which the new united farmers' party had things largely its own way. Through a coalition group the Farmers' party constituted a majority of one or two members over the combined opposition of the old line Conservatives and Liberals.

Opposition to the new party during the session was characterized by a spirit of "give the farmers a chance," and only once was there a serious fight over a government measure.

TO SHIP FROZEN BEEF TO GERMANY

PORTLAND, Me., May 29—Six million pounds of frozen beef will be shipped to Germany and other countries of Central Europe on the British steamer Armagh which arrived here today from Boston on her way to Hamburg. The beef was sent here by western packers.

INTERNAL REVENUE OFFICE

On account of Memorial Day being celebrated on Monday, May 31st, the office of the deputy collector of internal revenue will be open on Tuesday, June 1st, from 9 a. m. to 12.30 p. m. for the purpose of enabling taxpayers to file special tax returns.

EXCHANGES CLOSED

NEW YORK, May 29—The cotton and coffee and sugar exchanges here are closed today.

LORD FRENCH PONTIUS PILATE

Name Dropped From Roll of Londonderry's Freemen for "Torturing Ireland"

Rails Torn up in Several Irish Cities—Train Service Demoralized

LONDONDERRY, Ireland, May 28.—By 19 votes to 16 the corporation today decided to remove from the roll of the city's freemen the name of Viscount French, lord lieutenant of Ireland. The unionists challenged the legality of the proposal. The mayor of the city voted for it. He said later that if he had not done so, capital would have been made out of his refusal.

Alderman Praseley, proposing the resolution to strike out the name of Viscount French, said that under Lord French the "social and civil life of Ireland, had been tortured."

"Viscount French," the alderman declared, "stands for Cromwellian cruelty and is the Pontius Pilate of Ireland."

Rails Torn Up

LIMERICK, Ireland, May 29.—Rails have been torn up at Kilmalloch, Charleville and other places, seriously interrupting train service between Limerick and points on the Great Southwestern railway lines. South of Limerick Junction, railway traffic has been completely disorganized.

CHURCH TO CONDUCT CLOTHING STORE

Plans have been formulated whereby the women who had charge of the clothing store formerly conducted by the Federation of Churches are to open another similar store in Hibbard house that has been recently purchased by the Central Methodist church.

At the new store worn clothing will be received, renovated, repaired and offered for sale at reasonable prices.

The board of directors is composed of Mrs. William Lane, chairman; E. M. Skilton, secretary; Mrs. Louise Peacock, treasurer, and Mrs. J. Melloon, Mrs. E. Sleeper, Mrs. R. LaPrise, Mrs. G. S. Alcott, Mrs. W. Cheeney, Mrs. J. Cameron, Mrs. L. H. Hill, Mrs. D. LaForte, Mrs. C. Lovejoy, Mrs. T. Chadwick, Mrs. A. E. Swapp, Mrs. A. M. MacRea, Mrs. J. M. Kendrick, Mrs. W. Collins, Mrs. F. B. Sweet, Mrs. Mary Hearn, Mrs. A. Joy, Mrs. W. Ingham.

The directors are to provide for handling the clothing through a representative from each church in the city. The Central church is to provide a site and director for the store. The profits and losses of the enterprise are to be borne by the church. There will be no effort made to make a profit on the goods handled, the governing idea being to perform a worth-while service for the community.

Rooms at 63 Brookings street, back of the Paige street church, will be open to receive clothing June 7. Previous to that date bundles may be left at the following named places: Mrs. Lillian H. Hill, 213 Gibson street, Mrs. G. S. Alcott, 1124 Middlesex street; Mrs. W. Cheney, 48 Forrest street; Mrs. Lydia O. St. John, 24 Nesmith street; Mrs. J. Robertson, 470 Andover street; Young Women's Christian association; J. B. V. Coburn's Grocery store, 11 Mammoth road; Mrs. Rosaline LaPrise, 639 Merrimack street; Mrs. E. N. Sleeper, 513 Beacon street; George A. Cheney, 519 Bridge street, grocer, Mrs. Lydia O. St. John 1594-R will supply information to those who wish to donate clothing.

DIVORCE PETITION IS DISMISSED

A jury in the superior court yesterday in the divorce case of Price vs. Price rendered a verdict dismissing the petition of the husband Louis Price.

In the case of Mohamed Ahmed, who brought suit against Herbert E. Coburn for the recovery of money alleged to have been paid in connection with a real estate transaction, the jury rendered a verdict of $200 with interest, the full amount for which the plaintiff sued.

ENTERTAINMENT IN CHELMSFORD

There was a large attendance at the entertainment given last evening in the Chelmsford town hall by the Elmore Lyceum players under the auspices of Post 212, American Legion. The accompanist of the evening was John Buckley, who also played for the general dancing which followed the entertainment.

AN EXCELLENT PROGRAM

Boston College Musical Clubs Entertain at the Strand Theatre

Rarely has so varied a program of music and readings been given in a single performance in Lowell as that offered last evening by the Boston College Musical clubs to a large and thoroughly appreciative audience at the Strand theatre.

Running from the most difficult instrumental and vocal selections to snappy popular numbers of the present day, the program embraced almost every variety of music and was illuminatively reflective of both the ability and versatility of the 50 young men who took part.

In detail the program was as follows:

Overture, Home Circle.....Schlegpell
Boston College Band
Songs—
The Chase .....Mattei
Sweet Genevieve .....Tucker
Boston College Glee Club
Violin solo, Legende.....Wieniawski
Walter Mayo, '22
Quartet—
Christ in Flanders .....Stephens
Let the Rest of the World Go By, Brennan
Walter Mack, '23, William Bigley, '23, Paul Foisy, '22; Henry McDermott, '22.
Reading—
The House With Nobody in It, Joyce Kilmer
Maloney's St. Patrick's Day Hat, T. A. Daley
Morgan T. Ryan, '21
Vocal solo, Thora .....Adams
Walter Mack, '23
Selections, The Royal Vagabond, Cohan
Boston College Band
Songs—
Carry Me Back to Old Virginny..Bland
Flag Song ..... Carey Martin, '21
Boston College Glee Club
Piano solo, Polonaise Militaire..Chopin
Edmund McGreenery
Duo, Celong .....Berlin
The Irish Were Egyptians.....Carroll
William Bigley, '22, Walter Downey, '23
Xylophone solo,
Grand Fantasia of Operatic Airs, Carey Martin, '21
Medley, Bostonia .....Hurley, '85
Boston College Glee Club
March, Lorraine .....Ganne
Boston College Band

There was not a single number which did not have some feature worthy of commendation and many of them called for repeated encores. The presence of seven Lowell young men in the organization gave a touch of local interest to the affair. One of these, Walter Mack, tenor soloist, perhaps carried the greatest individual burden in the evening's performance and not content with the abundant program which had been arranged for him, the audience demanded encore after encore. Possessing an excellently controlled voice, fine enunciation and pleasing stage presence, Mr. Mack highly deserved the applause which he received.

Paul R. Foisy, another Lowell young man, also assisted materially in the success of the affair by his work in several quartet selections. Myles Finnegan of North Billerica sang second tenor well and George Keefe, a member of the glee club; Al Breen, drummer; Daniel Martin, piccolo, and Edward Shea, cornet, were other Lowell members who played prominent parts in the affair.

Carey Martin, youthful director of both the band and glee club of the college, gave evidence not only of innate musical ability but also ample capacity as a conductor. In his xylophone solos he had an opportunity to demonstrate exceptional individual talent.

Walter Mayo, violinist, was another member of the clubs who won immediate recognition for his exquisite playing. Only a freshman at the college, Mr. Mayo was one of the youngest members to appear with the organization, but his work betokened an experienced professional.

Morgan T. Ryan, reader, gave a series of numbers that brought in dialect of at least three nationalities and he was equally at home in all of them. His first number, "The House With Nobody in It," was given with fine feeling and expression.

William Bigley and Walter Downey were a duo who "put across" half a dozen popular numbers with snap and zest and were recalled again and again.

A quartet composed of Walter Mack, William Bigley, Paul Foisy and Henry McDermott gave both popular and classic numbers most effectively and the glee club as a whole was capable in all its attempts. The band played with confidence born of months of association and excellent leadership. Edmund McGreenery was a capable accompanist and his solos demonstrated real ability. All in all, the concert was well worth while and provided an evening of delightful enjoyment.

The receipts of the affair are to go to a fund for the erection of a new science building on the college grounds in Newton and there is no doubt but what the financial results of the concert will prove gratifying.

The concert was staged under the auspices of the Lowell Boston College club whose officers and members worked unceasingly to make the event a thorough success and to them as well as to the clergy of the city who cooperated in every way is due much credit. The officers of the evening were as follows:

General manager, Walter Markham, '22; assistant general manager, George Keefe, '23; business manager, John Powers, '21; assistant business manager, Albert Frawley, '22; assistant business manager, Timothy Tully, '23; chief ushers, William Rowlandson, '22, Frank McHugh, '22.

Guarantors: Rev. John J. Shaw, Rev. Charles J. Galligan, Rev. Michael C. Gilbride, Rev. Charles P. Heaney, Rev. James A. Supple, D. D., Rev. James F. Lynch, Rev. Francis L. Shea, Rev. Peter T. Linehan and Rev. Thomas J. Heagney.

Patrons Hugh J. Molloy, Frank W. Brogan, Henry T. Gilday, Dr. James B. O'Connor, James H. Carmichael, Dr James F. Gaffney, Dr. Michael A. Tighe, Fred L. Emerson, Walter C. Hickey, Frederick W. Brady, Napoleon J. Vigeant, James L. Kelley, Thomas L. Tyne, John C. Sargent, Thomas J. Donnelly, Edward L. LeCam, Joseph F. McAvinue, Victor L. Rochette, Ralph P. Rochette, James J. Riley, John J. Gardner, John J. McGlinchey, Leo T. Allen, Stephen J. Condrey.

Patronesses: Mrs. James Allen, Mrs. Fred Billingsley, Mrs. Frederick Brady, Mrs. John Breen, Mrs. Frank Brogan, Mrs. Ernest Brown, Mrs. Daniel Burke, Mrs. Bernard Callahan, Mrs. James Carmichael, Mrs. Mary Condrey, Mrs. Martin Connors, Mrs. Joseph Delorme, Miss Catherine Donnelly, Mrs. Frank Finnegan, Mrs. Joseph Foisy, Mrs. Patrick Frawley, Mrs. James Gaffney, Mrs. William Gallagher, Mrs. John Gardner, Mrs. Frank Garvey, Mrs. Alexander Gervais, Mrs. James Healy, Mrs. George Keefe, Mrs. Louise Keefe, Mrs. Archibald Keith, Mrs. James Kelley, Mrs. Frank LeCam, Mrs. William Liston, Mrs. Michael Mack, Mrs. John Markham, Mrs. David Martin, Mrs. Frank McAvinue, Mrs. Frank McCabe, Mrs. Michael McGlinchey, Mrs. Anna McHugh, Mrs. John McSorley, Mrs. Hugh Molloy, Mrs. James O'Connor, Mrs. John Powers, Mrs. John Pyne, Mrs. Mary Riley, Miss Cecile Rochette, Miss Lydia Rochette, Miss Margaret Rochette, Mrs. Michael Ronan, Mrs. William Rowlandson, Mrs. Thomas Sargent, Mrs. John Shea, Mrs. Michael Tighe, Mrs. George Toye, Mrs. Timothy Tully, Mrs. Paul Vigeant.

Make It Snappy

The New York houses that are BACKING ME said: "Make it Snappy," meaning—don't change your price. I have $10,000.00 worth of Silk Hosiery that I'm selling for $1.25 a pair.

YOU CAN'T BUY THESE GOODS FOR $2.50 A PAIR

My Dollar Has no Greater Purchasing Power Than My Competitors,

BUT THOSE THAT ARE BACKING ME HAVE

I just want you to look at the full fashioned hosiery. I am showing clocks, laces, open work and plain colors.

BLACK-WHITE CLOCKS
BROWN-WHITE CLOCKS
NAVY-WHITE CLOCKS
BLACK FULL FASHIONED
WHITE FULL FASHIONED
BROWN FULL FASHIONED
FANCY OPEN WORK
FANCY LACE EFFECTS
MEN'S BLACK SILK
MEN'S COLORED SILK

$1.25 A PAIR

WARRANTED

Tryon

Representing
Lewandos
Page-Shaw
Try-on
Hosiery

37 Merrimack Square

CLUB MEMBERS QUIZ ALDERMEN

Commissioners Dennis A. Murphy and George E. Marchand were questioned as to the policies of their respective city departments last night by members of the Men's club of the Grace Universalist church and asked what the Highlands district may expect regarding better streets and adequate fire protection.

To practically all questions, the commissioners pleaded a lack of sufficient funds as the barrier to their best intentions.

Following out a suggestion of Com. Murphy that the club unite on some program for better streets, the meeting instructed the civics committee of the club to conduct a questionnaire among the membership to determine what the plans in such a platform shall be.

The subject of better fire protection seemed to hit a vital spot and Commissioner Marchand was asked the whys and wherefores regarding the abolition of the Westford street house. Mr. Marchand said that the abandonment of this house was brought about by Mayor Thompson, but that its disposition lies entirely with him and he asked for advice as to what should be done with it. He also stated that the back Central street house and the one in Warren street had been slated for abolishment, but were still in use.

WILL PRESENT THE CHIMES OF NORMANDY

L'Union Musicale, recognized as one of the leading French musical organizations of Canada and the east, will give one performance of the popular comic opera, "The Chimes of Normandy" at the Opera House next Wednesday night. The cast to appear includes M. Pierre Perreault, Thomas J. Bois, Mlle. Blanche Blondin, Mme. Henri Doucet, M. Walter Richard, M. J. O. Gelinas and others of equal note and standing in French musical circles.

It is unnecessary to comment at any length on the worth of the piece to be given. "The Chimes of Normandy" is one of the most tuneful and popular comic operas of generations, and those in a position to judge unhesitatingly pronounce it one of the most artistic and entertaining productions of its kind ever given hereabouts. The performance will be given in French. Tickets are now selling at the box office and also at the Caisse pharmacy and Turcotte's music store in Merrimack street. The prices are 35, 50, 75 cents and $1.

Building New Flesh for Thin People

The Simple, Safe Method Which Shows the Best Results

People who are thin, weak and run down need the pure, rich food elements of Father John's Medicine, which is the safest food-building tonic for all the family because it is guaranteed free from alcohol or dangerous narcotic drugs in any form. Scientific tests have established the vast food value of Father John's Medicine and medical authorities agree that this rich nourishment most easily taken up by the system in Father John's Medicine is in the form and made over into new flesh and strength.

You Must Remember:—that Father John's Medicine is an all-the-year-round tonic flesh-builder and people gain steadily while taking this wholesome food medicine. If you want to gain weight begin taking Father John's Medicine right now. Guaranteed free from alcohol and dangerous drugs.

Chinese Food SPECIAL DINNERS American Food

Cuisine Unexcelled—Union Orchestra Saturday, Sunday and Holidays

CHIN LEE CO., 65 MERRIMACK ST.

The First Chinese Restaurant in Lowell—Always the Best

REGULAR DINNER, 11—2 P. M., Except Sunday..... 35¢

SPECIAL SUPPER, 5—8 P. M., Except Saturday and Sunday

SPECIAL MENUS FOR SUNDAY Turkey or Chicken and Special Dishes..... 75¢

For Private Parties, Large or Small—Private Booths or Private Dining Rooms, Notify the Management

NOTICE—Fish and Game

The next monthly meeting of the Lowell Fish and Game Association and the last until September will be held on Tuesday, June 1st, at 7.45 p. m., in Odd Fellows Temple.

Meeting important, members please attend.

WILLIS S. HOLT, Secretary.

Destroyer Brooks Puts to Sea

ROCKLAND, Me., May 29.—The torpedo boat destroyer Brooks which developed record horse power for this type of war craft in her standardization trial Thursday, put to sea today for the completion of the builders' acceptance trials. Today's stunts were to include runs of four hours each at full speed, and 30 knots, the latter to be a fuel economy test.

200,000 War Prisoners in Siberia

STOCKHOLM, May 29.—Two hundred thousand prisoners of war still remain in Siberia, it is estimated by the Swedish Red Cross, according to Dr. Fridijof Nansen, an interview with whom is published here. In addition, there are probably 200,000 Russian prisoners in Germany and 20,000 in France, he says. Dr Nansen was asked by the council of the League of Nations early this month to investigate the question of repatriation of prisoners, and says the principal difficulty to be overcome is in the matter of transportation.

Forest Fires in New Brunswick

FREDERICTON, N. B., May 29.—Forest fires in New Brunswick are becoming more serious, according to reports received today by the department of lands and mines. Fires are raging at Hazen and Grimmer, settlements along the International Railway and another at Glennie has got beyond control. Large crews of fire fighters have been sent to these stretches of timberland. Fires near the Quebec border have been extinguished and crews engaged there are being transferred to other threatened points.

SUNDAY SUPPLEMENT

THE LOWELL SUN

SUNDAY SUPPLEMENT

SECOND SECTION — LOWELL MASS. SUNDAY MAY 30 1920 — SECOND SECTION

BONUS BILL CAUSES BITTER STRIFE IN CONGRESS AND OUTSIDE

Civil Service Retirement System to Be Put in Force---Congress in a Quandary Lest President Shall Hold It in Continuous Session

(Special to The Sun)

WASHINGTON, D. C., May 29.—After 20 years of legislative effort the government is now to put into operation a civil service retirement system. It has been urged by presidents, cabinet officers and bureau chiefs as essential to the efficiency of government work. It is estimated that not less than 360,000 men and women in all parts of the country will be benefited by it. Many of those persons have been unable to save from their small salaries "enough to carry them through" after they are too old or feeble to work, and the retirement bill will act as a pension which will keep them from want. The matter came up long ago when Speaker Gillett of Massachusetts was chairman of the committee on reform in the civil service. From 5000 to 7000 government employes will immediately go on the roll for annuities ranging from $180 to $720. They are divided into six classes of graduates, according to length of service and are to receive a percentage of their annual salary. The highest, or Class A, is for 30 or more years of service with a maximum of $720, and the lowest is from 15 to 18 years' service with a maximum of $180.

The new law provides for a contributory system in which the workers give 2½ per cent of their salary. When the law is well in working operation it is estimated the expense will be about evenly divided between the government and the workers.

This is the first step of a co-ordinate program to promote economy and efficiency in government service. It includes all employes in the classified civil service of the United States and certain other classes of employes who are not technically within the classified service but the character of whose work is practically the same. The retirement age is fixed at 70 years except for mechanics, city and rural letter carriers and postoffice clerks for whom the age is fixed at 65 years, and railway postal clerks at 62 years. A minimum of 15 years is required to become a beneficiary under the act.

There is a provision that particularly efficient workers may be retained for two-year periods on certificates that they are efficient.

The administration of the law is under the commissioner of pensions, and the secretary of the treasury is charged with the custody and investment of the retirement funds. The civil service is to keep the record of the service of employes. The sum of 2½ per cent is to be deducted monthly from pay of employes, and if they leave the service before receiving the annuity the sum total of contributions will be returned to the employes or to his heirs, with interest.

Another important provision of the bill is that employes who have served for a period of less than 15 years, but who become totally disabled by disease or injury not attributable to his own fault, will be retired under the act.

A threatened holdup in the passage of the bill came about when the senate and house failed to agree on the age of retirement. In conference, however, the difference was ironed out and the general age limit was set at 70 with 65 and 62 to meet the retirement of other specified classes.

Strife Over Bonus Bill

The soldier bonus proposition is a sort of "Now you see it and now you don't" affair. A month ago it seemed assured—a week ago it had dropped out of sight in the face of determined opposition from the secretary of the treasury, and many of the republican members of the house. Today it is again holding up its head and taking notice. What it will do tomorrow is pure guesswork.

Thousands of letters and telegrams against the proposed cash bonus have poured in on congress this week: the ways and means committee had tacitly agreed to put off the report until after the summer recess, when at the noon hour, one day recently, a new pact was made—so it is said—by a few members whereby a complete turn of affairs resulted and the bill was suddenly reported out favorably. Then another mixup came about when it was in the hands of the committee on rules, which was not expected to order its immediate consideration, owing to the tremendous opposition which had developed. Again it was a quiet noonday conference which turned the tide and set the bonus bill once more in the direction of immediate action. The measure has stirred up more factional strife and recrimination than any measure that has come before congress for years. Charges of broken faith, vote changing and "playing politics" fly thick, and it is absolutely useless to predict the outcome. The tide of sentiment against a cash bonus which results in merely a small pension for a couple of years, is running strong, but how the votes will run is not easily foretold.

Congress to Remain June 5

June 5th will see all the necessary work of congress out of the way and such matters as are regarded safe to leave over till fall will be carefully pigeon-holed unless some of the appropriation bills fail to meet presidential approval and are returned with a veto before the proposed date of recess or adjournment now tentatively fixed for June 5th in which case further action must be taken. But whether it will be a recess or adjournment till December 1st is still undecided. Congress is entirely up in the air over what is best to do or what action the president will take in either case. Leaders of both parties personally prefer an adjournment but the question of party advantage enters largely into the question in the face of a presidential election but a few months away.

A new question has now arisen. If congress adjourns the president can summon it in extra session at his pleasure; can that also be done if congress is in recess? There is no precedent for such action but in the opinion of many of the leading senators and members it is not made impossible under the constitution. That "in case of extraordinary exigency the president may call congress together" at an earlier date than that fixed for its assembling means, in the minds of many, that the executive could do so whether it was in recess or after adjournment, the latter being the only precedent established up to date. Apparently it is a matter of interpretation what powers the executive has during a recession differs widely. Men high up on the judiciary committee and former cess, and it is also apparent that the members of the cabinet expressed entirely opposite views on the subject when questioned by The Sun correspondent today. And the question of executive power in such case is by no means a slight one. Here is the situation. Congress has been in continuous session for more than a year. Except for a ten day recess at Thanksgiving and another ten days at Christmas, there has been absolutely no let-up in the daily routine for more than 12 months, for it was in May, 1919 that the president called congress together in extra session and which practically run into the regular session which begun the first of December, 1919. Nothing like a let-up or vacation has come to either the 96 senators, the 435 members of the house, of the hundreds of secretaries, clerks and other attaches of the capitol. Physically it is overtaxing them all. A recess must be taken to a fixed date agreed to by both senate and house, if it extends beyond three consecutive days, and according to precedent the president could not call congress together before the agreed date. But has that precedent any constitutional legs to stand on? If not, and congress is still to be at the beck and call of the president an adjournment might as well be taken as a recess, except for the fact that the republicans of congress may want, for reasons of their own, to convene in session before a call from the president or the regular session December 1st might bring them together. A recess would provide for this and an adjournment would not. After adjournment the president is unquestionably a free lance and the party in power hesitates to give him that power, especially in the very precarious condition of his health. The truth is the republicans don't yet know what they want, and the democrats know they want whatever the republicans don't want. Probably the difficulty will be ironed out before June 5th unless the president chooses to veto some of the appropriation bills at the last moment or refuse to sign bills or "continuing appropriation" made to bridge over a lapse. In that case congress must come back or stay on the job, in order to provide money to run the government. For there is not ten days left before June 5th and without the president's signature all bills passed hereafter would die and fail to become a law.

RICHARDS.

Coughed For 2 Years Ordered to Denver

Doctor Said She Couldn't Get Well in Illinois, But She Did

"I had a very bad cough for two years, all the time, day and night. Could sleep but little. I tried everything but got no relief. Finally my doctor said he could do no more for me, that I had better go to Denver as I couldn't live in Illinois. Then I tried Milks Emulsion. From the very first, it helped me. By the time I had taken 15 bottles, my cough left me entirely. I have gained in strength and flesh and am now in perfect health."—Mrs. Alice M. Huntley, 152 North Pearl St., Galesburg, Ill.

Build up your system and give it a chance to fight off disease. Milks Emulsion costs nothing to try and it has done the work for thousands of others.

Milks Emulsion is a pleasant, nutritive food and a corrective medicine. It restores healthy, natural bowel action, doing away with all need of pills and physics. It promotes appetite and quickly puts the digestive organs in shape to assimilate food. As a builder of flesh and strength, Milks Emulsion is strongly recommended to those whom sickness has weakened, and is a powerful aid in resisting and repairing the effects of wasting diseases. Chronic stomach trouble and constipation are promptly relieved—usually in one day.

This is the only solid emulsion made, and so palatable that it is eaten with a spoon like ice cream. Truly wonderful for weak, sickly children.

No matter how severe your case, you are urged to try Milks Emulsion under this guarantee—Take six bottles home with you, use it according to directions and if not satisfied with the results, your money will be promptly refunded. Price 60c and $1.20 per bottle. The Milks Emulsion Co., Terre Haute, Ind. Sold by druggists everything.

Sold and guaranteed by Fred Howard, 197 Central St.—Adv.

THE DAY OF MEMORIES

POLITICAL OUTLOOK FOR PARTIES, CANDIDATES AND CONVENTIONS

Wood's Chances Injured by Large Campaign Fund---Gov. Coolidge's Chances for First or Second Place---McAdoo Strong---Platform Issues

As the date for opening the Chicago convention draws nearer, republican hopes of being able to nominate a candidate that would be sure of success at the polls in November have diminished. Until the present week, leading representatives of the G. O. P. have been going about claiming that the result was to be a walkover for their nominee. Now even the staunchest republican boomers, including some of the most influential party newspapers, are admitting that the outlook is not so bright as they thought it to be.

This change has been brought about mainly by the revelations made before the senate committee which is investigating campaign expenditures. That General Wood was provided with a liberal campaign fund has been known all along, but it was not generally believed that it reached the huge total now admitted. It is impossible to fix the exact total of the financial contributions made to promote the general's cause, as the funds seem to have been gathered in a rather loose fashion by various individuals and organizations, and few of these thought it worth while to keep books or charge their memories with details regarding collections and expenditures.

From the Soap King

It appears from the evidence that has been given that the Wood fund will total at least $2,500,000, and that it may be considerably larger. The leading single contributor has been Colonel William C. Proctor, whose large fortune has been gained through the manufacture of a popular brand of soap. Opposite his name on the Wood subscription lists stands the sum of $500,000. In response to questions, Colonel Proctor denied that he had been given any promises as to what should be done in his interests, or the interests of his friends, if the general should be elected. He claimed to have expended the vast sum to promote the realization of an ideal, and that his ideal was the nomination of General Wood. Mr. R. Hanna—son of the Ohio man who put McKinley over as president—promised another half million dollars for the Wood cause, but whether he actually furnished the money seems to be uncertain.

Auctioning the Nomination

The details regarding the campaign funds of the other republican candidates, make the methods used for securing the nomination at Chicago seem like a huge auction with the possibility of exercising control over the government and securing a share in the spoils that commonly go to the victors as the object to be bid for. Very few if any of the contributions, as far as known, have come from any but men of considerable wealth.

Lowden's Chances

It had been thought that in the event of a disagreement among the republican leaders as to the selection of a candidate from among those who have been most prominent in working for the place, the nomination might go to Governor Lowden of Illinois. The revelation that he was willing to spend nearly $400,000 of his own money to get the place has not, however, improved his chances of success although it is not so bad as if that amount had been offered him by the money interests.

Johnson Feared

Senator Hiram Johnson has come out during the week with a statement that he looks upon the present unsettled state of affairs in the republican party as a family row to be settled in the party, and whatever action is taken at the Chicago convention, he will support the ticket that is named. The leaders, however, are not quite so well satisfied as they might be that the man from California will keep his promise. He has said before that unless the convention bowed to his wishes, he would bolt the ticket nominated.

Brighter Outlook for Coolidge

Upon the scrapping and uncertainty that now exists in the republican party the friends of Governor Calvin Coolidge can look with equanimity. He has not tied himself up, or allowed himself to be tied up by others, to any of the big interests that are fighting for party control. He is not tarred with the brush of having depended upon a huge campaign fund to promote his cause. The modest sum of $69,000 that was gathered by his friends to be used in his behalf, was collected without his knowledge, and it appears has been spent in perfectly legitimate ways.

The governor will receive 30 votes from the Massachusetts delegation on the first ballot. This will serve to place his name before the convention, and in the event of a deadlock later the chances seem good that the delegates may turn to him as after all the most promising man to head their ticket.

The Vice Presidency

If the presidential nomination should fail to come his way, Gov. Coolidge would undoubtedly be in line for favorable consideration for second place on the ticket. Whether he can be nominated for the place depends largely upon the selection that is made for the place at the top of the ticket. As it has been decided that Wood is a favorite son of Massachusetts, his nomination would preclude the possibility of nominating a second Bay State man to act as his running mate.

The Result in Vermont

Vermont, the last of the New England states to hold its primaries, has elected its delegates this week. They go to Chicago uninstructed, but it is believed that most of them are likely to be recorded for Wood on the first ballot. Later there is more than a fair prospect that the eight votes may be switched to the support of Governor Coolidge, who was born in that state.

Standing of the Candidates

The rules governing the election of pledged delegates, and the wide diversity of opinion as to the meaning of a pledge or "instructions" to vote for a particular candidate, are so diverse, that no reliable foundation exists for an estimate of the pre-convention strength of the leaders in the race for the nomination. The managers of the rival candidates make claims that are intended more to bolster up hopes that might fade than to reveal facts. Some of the most enthusiastic Wood men are claiming that the general will have 250 votes on the first ballot, but a more conservative estimate is that the number will be less than 200. Senator Johnson's shouters are claiming that they have at least 150 delegates tied up and ready to vote for him. Some of Lowden's enthusiastic friends assert that he is running neck and neck with Wood.

The quotations for Hoover stock have apparently taken a drop during the week. From the revelations made before the senate committee it is clear that he has not been wholly without campaign funds, and the suspicion has been injected into the public mind that at least a portion of the cash used in his behalf has come from the big international financial resources.

McAdoo May Lead

Interest in the outcome of the democratic convention has to some extent been overshadowed by the nearness of the Chicago gathering. One of the principal developments of the week has been the uncorroborated statement of a witness before the senate committee that a $5,000,000 fund had been gathered for use in Mr. McAdoo's behalf. As no particulars regarding the alleged fund were forthcoming, little credence is placed in the story.

Mr. McAdoo, at the present time, appears to have the strongest hold upon the chances of being nominated at San Francisco. Much—in fact everything depends upon the course of action finally followed by the president. Whether Mr. Wilson is to be a candidate for a third term no one knows, and until some information on the subject is forthcoming predictions are idle. It is not expected that a move for a third term would receive serious consideration from the convention.

The Platform

Back of the public interest to the naming of the candidates, is the question of what the two parties are likely to include in their platforms. The republicans, it is announced on good authority, will vigorously denounce the peace treaty as it was framed at the conferences at Versailles. On the question of prohibition, it is reported they propose to remain silent. Leaders are not certain of exactly what the sentiment of the country on the question is, and they are said to feel that it is the safer course to dodge the issue entirely.

At the San Francisco convention the principal fight after the selection of candidates, it is confidently predicted, will come on the inclusion of a plank in the platform calling for a liberal interpretation of the 18th amendment and demanding that the sale of light wines and beers shall be allowed.

Radways (Ready Relief is)

JELLFORM IN A TUBE, FOR

Cold on Chest

A FREE TRIAL Send address and you will receive a good sized sample tube of "JELLFORM"—Radway's Ready Relief—without any additional cost to you. RADWAY & CO., 200 Center Street, New York

Radway's Ready Relief LIQUID—in Bottles JELLFORM—in Tubes 35c., 70c.

POVERTY, MONEY, CRIME AND LAW ALL UNKNOWN IN ISLANT CULT

Strange Great Lakes Settlement Believes in Free Living and Practices It---No Haircuts, No Bald Heads, No Prohibition

BY LEE J. SMITS
N.E.A. Staff Correspondent

CHARLEVOIX, Mich., May 29.—No money, no poverty; no doctors, no disease; no laws, no crimes; no telephones, no profanity; no haircuts, no bald heads; no razors, no neckties; no tobacco, no prohibition; no meat, no grocery bills—

On High Island, 30 miles westward of this port, is a nameless town whose people are absolutely confident of living forever!

Isolated from the mainland and vexatious civilization, a band of strange, soft-spoken, gentle-eyed men and women are working out a strange destiny, protected from the sins and sorrows of the world by the treacherous shoals and reefs which make the Beaver Island group in the northern part of Lake Michigan highly dangerous for any navigators save high pilots.

The House of David owns High Island, five miles long, heavily wooded and a paradise in summer. A community of about 200 persons, migrants from the parent body of the cult in Benton Harbor, Mich., has for nine years lived in Arcadian aloofness from all the problems of humanity at large.

Working is Optional

Logging, gardening and the sawing of lumber constitute the activities of the colonists.

No man works unless he feels like it. The income from their labors is turned into the treasury of the cult at Benton Harbor and all supplies are purchased in wholesale lots and distributed to members, without cost, each according to his needs.

No one ever shaves or cuts his hair. Boys of 12 sit in school with pigtails down their backs and the men present the most astounding aggregation of whiskers and flowing locks anywhere assembled in modern times.

They live in strict accordance with their interpretation of the Bible, yet there is no chief or head of the colony, and no enforcement of rules.

Death, in their belief, is a symptom of insufficient faith.

Their only communication with the rest of the United States is by means of a small lumber schooner, the Rosa Bell, which brings in supplies and carries away the output of the sawmill.

The Israelites, as they call themselves, will not kill. They consume milk, butter and eggs, but although they are in the midst of the best fishing grounds in the Great Lakes, will not use lines or nets or accept fish from passing tugs.

"We believe absolutely in free living," said Walter Nelson, head sawyer in the mill. "We do not believe in prohibition of any kind, and think that every man should follow his conscience and the revelations of the Scriptures. We do no missionary work and try to persuade no one to join us."

H. C. L. Unknown

Nelson smiled when I asked him about the economic problems of the islanders.

"We have none," he said. "Every man takes what we wants for his family and himself from our common supply. We have in a stray newspaper, but it seems strange and far off to us."

High Islanders believe that they would walk on the water if their faith were strong enough. They have experimented several times in this direction.

They have a ball team, several musicians, a public school, taught by Miss Delia Wyland, who is a member of the House of David. A few Indian families are the only non-believers on the island.

One brother, C. J. Tucker, says he gets along without much work. In reply to an inquiry about his health he mentioned the "rheumatiz," and added:

"I sometimes get the toothache. My faith probably ain't what it ought to be."

Quarter Century Ago

Quarter of a century ago Memorial Day was observed after the usual custom with a parade, followed by patriotic exercises. From the old Sun of Friday, May 31, the following is taken:

Yesterday was an ideal Memorial Day, and the throngs that lined the streets and that were seen at all the public resorts, the commons, Fort Hill park and the street car square indicated how thoroughly it was enjoyed.

The veterans were in their glory and the arrangements were carried out in a most perfect order.

In the forenoon the graves in the several cemeteries were decorated, 547 in all. Post 42 went to the Gorham street cemeteries, Post 120 to the School street, Post 185 to the Lowell. In addition a delegation of Post 42 decorated the graves of Gen. Butler and Col. Parker in the Hildreth cemetery. Posts 120, 185 and Wauhatchie command U.V.U. participated in exercises at Tyngsboro, Tewksbury and North Chelmsford.

The parade was formed on the South common and the order of procession was in accordance with the general orders of the chief marshal.

After the parade, the various posts had refreshments at their quarters. Chief Marshal J. P. Thompson, register of deeds, entertained his staff in the Parker block. Each post had its guests, and speeches were made befitting the occasion.

The decorations along the line were very appropriate, the leading stores showing streamers of flags and bunting. A miniature tent was placed back of the statue of victory in Monument square yesterday. At both ends of the tent were stacked arms and around it were placed floral pieces.

The monument that marks the spot where rest the remains of Ladd and Whitney was handsomely decorated. Strings of ivy crept up the shaft and were caught at intervals with a rose of some other cut flower. Surmounting the monument was a top piece consisting of four small American flags. The whole decorations made a very pretty sight.

In the evening, the exercises at Huntington hall were opened at 7 o'clock, the hall being crowded. Rev. C. A. Hall offered the prayer, the Highland quartet sang "Rock of Ages," after which Chairman W. H. L. Johnson recited a poem written for the occasion by Miss Cora C. Bass. The lines were forcible, beautiful and to the point.

His Honor, Mayor Courtney, was introduced and received with applause. He spoke on the beautiful custom of the day, decorating the graves of this great nation. The mayor paid a tribute to the memory of the early settlers, the fathers who resisted unjust taxation and threw off the yoke of tyranny. What a grand beginning and how we should endeavor to perpetuate it! When the war of the rebellion came, the men of the north were the first to go to the aid of the country. In the first battle of the Civil war, Lowell gave two other sons whom we honor today as we gather around the monument of Ladd and Whitney. The Sons of Veterans and the high school battalions should perpetuate this custom of decorating the graves. The mayor closed with the stirring recitation of a poem with a patriotic sentiment, which ended with great applause.

The oration was next delivered by Dr. R. L. Greene of Somerville. It was an eloquent and patriotic effort that stirred the hearts of the large audience especially of the veterans.

A beautiful hymn entitled "Voice of Massachusetts" by Lieut E. W. Thompson, was read by the author.

General Donohue

Says the old Sun:

General M. T. Donohue, superintendent of the reformatory at Rahsford Island, died at Boston yesterday, from an attack of paralysis received a week ago. General Donohue was born in Lowell in 1838, and was a graduate of Holy Cross college, Worcester. At the breaking out of the war, he enlisted in Company C, of the Third New Hampshire regiment, and was elected captain. He was severely wounded at Fort Harrison in 1864, and was especially mentioned for gallant conduct on the field. During the last year of the war, he was breveted brigadier general for gallant conduct.

General Donohue married Miss Elizabeth E., second daughter of John and Isabella McAnulty, who were of the earliest Irish people that made Lowell their home.

THE OLD TIMER.

WOMAN SICK TWO YEARS TELLS HOW SHE GOT WELL

Miss G. I. Baird, of 38 Glenville ave., Allston, Mass., writes: "I have been sick almost two years, had four doctors with little or no relief. I was growing thin every day, went from 138 to 111. I was so discouraged I didn't know what to do. One night, about three weeks ago, I picked up a paper and saw your Dr. True's Elixir, Family Laxative and Worm Expeller advertised. I made up my mind I had worms and the next day bought a small bottle of Dr. True's Elixir. I was surprised at the result, stomach worms some a finger long, so much slime, that looked as though it was just the skin of worms. The day before I took Dr. True's Elixir I thought I should go wild with the crawling in my stomach. I feel like a new person, all my friends say I look so much better. I wouldn't have believed anyone could feel so much better in such a short time. I can't give your medicine praise enough."

Signs of worms: Offensive breath, swollen upper lip, sour stomach, deranged stomach, occasional griping and pains about the navel, pale face of leaden tint, eyes heavy and dull, twitching eyelids, itching of the nose, itching of the rectum, short, dry cough, grinding of the teeth, red points on the tongue, starting during sleep, slow fever. Dr. True's Elixir, The Family Laxative and Worm Expeller, is sold by ALL DEALERS.—Adv.

LOWELL THE CITY OF OPPORTUNITY

Advertising Brings Success

FAVREAU BROS.
Electrical Contractors
VACUUM CLEANERS
WASHING MACHINES
ELECTRICAL ACCESSORIES, etc.
316-318 Merrimack St.
Telephone 5711-W

THE AUTOMOTIVE EQUIPMENT CO.
Tires, Accessories and Supplies for Your Car
Our Motto: "We have it. We'll get it or it isn't made." We Specialize in Converse Tires.
21 MARKET STREET LOWELL, MASS.

For Photo Engravings That Satisfy
Try The BARR ENGRAVING CO.
53 Beech Street Tel. 2244

DAVID ZISKIND & COMPANY
Dealers in Scrap Iron and Metal, Second-hand Machinery of Every Description Bought and Sold
137 CAMBRIDGE ST., LOWELL, MASS. TELS. 1900—1901

PLUMBING AND HEATING
330 Bridge St. Tel. 505
J. W. Stewart Co.

SILSBY
QUALITY TIRE SHOP
11-13 Andover Street, Lowell, Mass.
Telephone 4076
Authorized Service Station for
GATES' HALF SOLE TIRES
Guaranteed 5000 Miles
Puncture Proof. Cost Half as Much
TIRES, VULCANIZING TUBES

HEADQUARTERS FOR
Mattresses and Second-Hand Furniture
O. F. PRENTISS
340-356 Bridge St.

DEL'S GARAGE
Ford Service Station
Maker of the Delford Car
716 AIKEN ST. Phone 5255

WILLIAM W. PAYNE
KEY FITTING
Tool Grinding and Saw Filing
52 THORNDIKE ST.
OPP. DEPOT

COAL
— And —
MASONS' SUPPLIES
E. A. Wilson Co.
152 Paige St.—700 Broadway

JOHN H. O'NEIL
SHEET METAL WORKER
Tinsmith, Furnaces, Skylights, Blow Pipes, Tin Roofing and Ash Chutes.
General Jobbing of All Kinds
113 Gorham Street

Hardware, Cutlery
DUFFY BROTHERS
311 Bridge St.
PAINTS — OILS
VARNISHES

Daniel H. Walker
GENERAL CONTRACTOR
529 Dutton Street

P. COGGER
HEAVY TEAMING and TRUCKING
Dealer in Sand, Stone and Gravel. Crushed Stone in all sizes
438 Riverside St. Phone 2970

Cawley Coal Co.
COAL
Masons' Supplies
YARDS 85 ROGERS ST.
37 MERRIMACK STREET

WHITE EAGLE RESTAURANT
13 LAKEVIEW AVE.
Quality — Service

Tel. 85366 Open Evenings

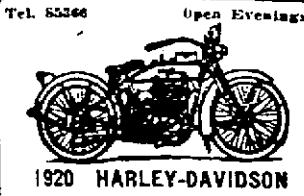

1920 HARLEY-DAVIDSON
Ready for Delivery
SOLE AGENT FOR
Johnson Motor Wheel
DYER & PHILLIPS
235 Moody St. Lowell, Mass.

LOWELL RETREADING TIRE SHOP
APRIL BROS., Prop.
All Kinds of Vulcanizing
443 MOODY ST.

MUSICAL RECORDS EXCHANGE
217 Bradley Building
Elliott Katz, Mgr. Tel. 642

GARRATT HOSPITAL
EXCESS WEIGHT
The Gardner Machine Reduces
MISS H. M. GARRATT, R. N.
Tel. 4022

J. A. McEVOY
CAMERAS and SUPPLIES
OPTICAL GOODS
EYES EXAMINED
232 Merrimack St., Lowell, Mass.
Telephone

Ladies' and Gents' High Class Tailoring
THE BOSTON TAILOR
SAM COHEN
245 Middlesex St. Tel. 4457

THE GREAT AMERICAN HOME

ADVENTURES OF THE TWINS
by Olive Roberts Barton.

WHAT THE TWINS FOUND

Out to the barn flew Nancy and Nick to see if Sleeker Swallow really knew what he was talking about, for Sleeker had told them he had seen Jocko in the hay loft in the barn, last summer.

As it was almost time for another summer, and the hay was nearly used up, the children thought they could easily find their lost pet if he were really there at all.

Up the ladder they scrambled in their little Green Shoes and peered about eagerly in the sweet smelling twilight. It was quiet in the barn, but outside all the world was singing, such a merry, joyous chorus! The twins could see through the open barn door, down the green slope to the brook, where the wild flowers were bobbing about in a merry mad romp, while the birds above called down teasing things to them from the branches. Above, through a hole under the eaves, they could see white winged clouds sailing like big ships in the deep, blue ocean sky. Ah! It was a wonderful world!

But Jocko!

The hay was almost gone from the loft. There were even bare places where the boards showed through! Now for a good hunt!

"Here's some sawdust," cried Nick, dropping on his knees. "So Jocko's here somewhere."

"There are some words, too!" said the Magical Mushroom, popping out of Nancy's pocket, and running to a bare spot where a few wisps of hay lay crossed in a peculiar fashion.

Here is what the letters said:

"Gone to the Land-of-Dear-Knows-Where!"

(Copyright, 1920, N.E.A.)

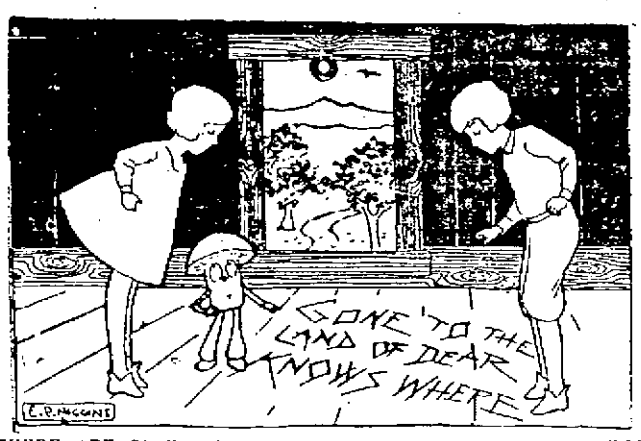

"THERE ARE SOME WORDS, TOO!" SAID THE MAGICAL MUSHROOM

THE STEAM SHOVEL

At one time P. Cogger's steam shovel was quite an attraction in this city, but now it is a common occurrence to see the shovel at work and its operations are not scrupulously watched as heretofore, simply because this piece of machinery is now engaged on practically every big job. Contractors are beginning to realize that the steam shovel means a saving of labor and time for them. For all information concerning the steam shovel call up 2970.

GALE'S HALF SOLE TIRES

There is only one authorized service station for Gale's half sole tires and that is the Silsby Quality Tire Shop at 11-13 Andover street. This tire, which is recognized as one of the best on the market is guaranteed for 5,000 miles. It is puncture proof and costs half as much as ordinary tires. Try a set on your machine.

O. F. PRENTISS

The store of O. F. Prentiss at 340-356 Bridge street is the place per excellence for the purchase of mattresses and second-hand furniture. Mattresses are the specialty of this firm just now and their line of goods must be seen to be appreciated.

WHITE EAGLE RESTAURANT

For a good square meal of food prepared under the best of sanitary conditions there is no better place in Lowell than the White Eagle restaurant at 13 Lakeview avenue. This restaurant is up-to-date in every respect and its employes endeavor at all times to give satisfaction to its many patrons.

A NEW SOURCE OF PAPER PULP SUPPLY

By BELLE ROBERTS.
N.E.A. Staff Correspondent.

WASHINGTON, May 29.—A new source of paper pulp supply, of which approximately 10,000,000 tons might be made available annually, has been uncovered by chemists of the department of agriculture.

This source is the heretofore humble corn cob, the chief commercial use for which has been the manufacture of "Missouri meerschaums" and which otherwise has been wasted.

Using from 40 to 50 per cent cob cellulose, papers have been produced which compare very favorably with those produced from wood pulp.

Tests to develop commercial uses from this former waste product have resulted in uncovering unexpected riches in the lowly cob, with the result that the entire content of the cob can now be made useful in commerce and promise to place the cob on a commercial footing with a lump of coal or a chunk of iron ore. Paper, adhesive, cellulose, acetate of lime, furfural and insecticide are some of the products developed to date, with baking powder and bakolite, and has proven itself an future.

The cob also is counted on to give the dye industry, formerly controlled by Germany, and coal tar derivatives a firm footing in America. Furfural is what does it. This is what the chemists call an intermediate. With it they can make as many kinds of dye as a good cook can make kinds of things to eat with flour. It is also useful in the manufacture of lacquers and paints, and bakolite, and has proven itself an excellent insecticide.

The residue after these substances have been recovered from the cobs is an almost pure celluloid but possessing very little fiber. It may be used in the manufacture of dynamite, linoleum and in every line of work where wood flour is now used.

The United States produces from 2,500,000,000 to 3,000,000,000 bushels of corn every year. That means 18,000,000 to 20,000,000 tons of cobs, of which it is estimated about one-half might be made available for commercial uses.

A plant for the manufacture of corn-cob products is being contemplated in the Ohio valley, the department states. Three shellers would furnish 24,000 tons of cobs a year. The plant would operate on a basis of 100 tons a day, and would turn out cob adhesive, furfural, acetate of lime, and cellulose.

GOMPERS-ALLEN DEBATE

Discuss Kansas Industrial Court Law and Kindred Subjects

NEW YORK, May 29.—Carnegie hall was packed to the doors last night when Samuel Gompers, president of the American Federation of Labor, and Henry J. Allen of Kansas met to debate the merits of the recently enacted Kansas industrial court law and kindred subjects. Judge Alton B. Parker of this city presided and introduced the speakers.

Mr. Gompers and Governor Allen walked on the stage shortly after 8 o'clock, while the audience arose and cheered. Each was followed by a large body of supporters. When the first wave of cheering had subsided the organist played "There'll Be a Hot Time in the Old Town Tonight," and the applause was renewed.

Mr. Gompers, the first speaker, prefaced his argument with the announcement that he had been in conference during the day with representatives of the striking longshoremen and that they had authorized him to state they were "willing to submit pending controversies to a fair and unbiassed board of arbitration and will pledge themselves in advance to abide by its decision."

He declared further that the longshoremen would return to work within six hours after the steamship companies have signified their willingness to arbitrate.

Herbert Hoover, Dr. Nicholas Murray Butler, James W. Gerard, Henry P. Davison, George W. Wickersham, Paul M. Warburg, Paul D. Cravath, George Foster Peabody and Miss Mary Garret Hay were among those occupying seats on the platform or in the boxes when the debate began.

Pres. Gompers Speaks

"We are now at the parting of the ways in the great controversies which now are occupying the minds of our people," said Mr. Gompers, beginning his direct argument. "On the one hand, we have the great constructive movement of progress, for civilization, with all the tasks these impose, and on the other hand we have those who are

Continued to Page 6, Second Section

DEL'S GARAGE

E. S. Desmarais, proprietor of Del's garage at 716 Aiken street, announces that he has on hand a couple of second hand cars in excellent condition that he will sell at a sacrifice. These machines are as good as new, but their price is far below that of new machines. If you are thinking of buying a car, call at Del's garage, where it is a safe bet you will find just what you want.

POSTPONE ALLIED-GERMAN CONFERENCE

ROME, May 28.—England and France have agreed upon request of Premier Nitti to postpone the allied-German conference at Spa from June 21 to July 15, according to the Tribuna. This will allow the Italian premier to participate in parliamentary work here for almost a month longer than would otherwise have been possible.

For the same reason the newspaper says the financial conference at Brussels will also be postponed.

You can order the most magnificent memorial or the most modest one here with the knowledge that you are securing the maximum value in handsomeness of design, perfect execution of the workmanship, and the highest grade marble or granite.
Our stock is most complete, our prices exceptionally close, and for verification of our claims of quality we can show you many examples hereabouts of our work.
Prices, etc., gladly furnished.
JOHN PINARDI
Designer and General Manager
THE LOWELL MONUMENT CO.
1050-1062 Gorham Street
Tel. 835-W, Res. 835-R.

Have Your Home Wired by
HARTLEY & KELLEHER ELECTRICAL CONTRACTORS
Supplies—Motors—Fixtures
47 UNION STREET Telephone 3350

Thorndike Coal and Grain Co.
Successors to
WM. E. LIVINGSTON CO.
Established 1828
COAL—GRAIN
Coal—Call 1550
Grain—Call 2765
15 THORNDIKE ST.

DEPOT TIRE & REPAIR CO.
17 Thorndike St.
GROW TIRES
FISK TIRES
Accessories, Expert Vulcanizing, Battery Service
OPEN EVENINGS
Depot Square Tel. 6039

MATTRESSES
Made over, better than new, at reasonable prices. Give us a trial. We also repair Spring Beds. Send post card for nail file.
WEST END SPRING BED CO.
88 Fletcher St. Liberty Square
Tel. 3692

CONANT'S
Battery Service
95 APPLETON STREET
Let us test and water your battery
NO CHARGE

MISS EVA A. DUPUIS
Hemstitching, Picot Edging, Buttonholes and Covered Buttons Made to Order
BRADLEY BUILDING, ROOM 208
147 CENTRAL STREET

Joseph Harvey
Plumbing and Heating Contractor
Shop, 13 Cardinal O'Connell Parkway
Residence, 843 Moody Street
Tel.: Office, 521; Residence, 93-R

BAKER'S MILL REMNANTS
641 Merrimack St.

LOWELL FURNACE CO.
624 Middlesex Street
All kinds of sheet metal work. Furnace and Blower work a specialty.
DANIEL McFADDEN

M. Cognac, 147 Central St.
Room 212. Tel. 3323
Hemstitching, Picot-edging, Buttonholes, Cloth Covered Buttons

H. J. MARTEL
WIRE WORKS
Window Guards, Folding Gates, Wire Lathing
Prompt Delivery 20 Dracut St.

THE FASHION LADIES' TAILOR
Ladies' Suits, made to order..$15 Up
Ladies' Dresses, made to order $10 Up
Ladies' Skirts, made to order..$2 Up.
All Work Guaranteed.
LEVENE & POPPEL
459 GORHAM ST.

DEPOT TAILOR
Suits Made to Order
Also Cleaning, Pressing, Dyeing, and Remodeling
H. PERTES 62 Thorndike St.

JOHN BRADY
TEAMING AND TRUCKING
SAND AND GRAVEL
WOOD AND COAL
155 Church Street, Lowell, Mass.
Tel. 975-W, 975-R

UNION SHEET METAL CO.
LARGE & McLEAN
Makers of Automobile Sheet-Metal Parts
Fenders made from fender metal. Experts on repairing radiators and lamps.
WE DO LEAD-BURNING
337 Thorndike Street
Tel. 1300 Davis Square

MOTORCYCLES, BICYCLES
INCANDESCENT GAS LAMPS
GEORGE H. BACHELDER
BABY CARRIAGE WHEELS AND TIRES
5 and 7 Postoffice Ave.
TEL. 1758. Lowell, Mass.

LOUIS ALEXANDER
Formerly of Fifth Ave., New York.
IMPORTER and TAILOR
52 CENTRAL STREET

HOYLE & LORMAN
Successors to E. A. Lynde
Plumbing, Steam and Gas
Cor. Gorham Ave., and Moody St.
Tel. 4747. Res. Tel. 2279-R

B. E. TUTTLE CO.
PLUMBING and HEATING
REPAIR WORK A SPECIALTY
425 Bridge Street
Shop Tel. 5070. Res. Tel. 3958-J

If It's Catering, Ask
HARVEY
HE KNOWS
1024 Central St., Lowell, Mass.
TEL. 4378

ELZEAR MASSE
PAINTING
Sign—Automobile—Carriage
536 AIKEN STREET. Telephone.

HAT BLEACHERY
Ladies' and Gents' Straw, Leghorn and Panama Hats Cleaned, Dyed and Reblocked.
E. H. SEVERY, Inc.
133 Middle St.
Open Saturday Evenings

LOWELL AUTOMOBILE EXCHANGE
First Class Auto Repairing
All Work Guaranteed—60 cents an hour for 30 days only.
666 Lakeview Ave. Tel. 2428-X

LUDGER L. LAPOINTE
AUTOMOBILE REPAIRING
Of All Kinds.
Satisfaction guaranteed. Work done promptly. Authorized Service Station for Columbia and Dort.
646 Lakeview Av., Lowell. Tel. 2[illegible]

LOWELL THE HOME OF INDUSTRY

PURE MILK

Milk is Nature's own food, so why not let the children have all they want.

But of course you want to be sure that it is pure.

This assurance is yours if it is Turner Centre Milk.

May we not add your name to our list of satisfied customers, for regular delivery?

TURNER CENTRE SYSTEM

TEL. 1161 8 THORNDIKE ST.

HONEY CRUST BREAD

HONEY CRUST BREAD

IS BEST BREAD

Ask for it.

Massachusetts Bakery. Tel. 3134

BREAD

Is today, as it was during the war, the cheapest article of dependable and necessary food.

— EAT —

FRIEND'S MILK BREAD

THE ELECTROLITE SHOP

462 Bridge St.

EVERYTHING ELECTRIC

WIRING A SPECIALTY

Phone 6048

BOY SCOUT GALA DAY AT WASHINGTON PARK

The annual Boy Scout Gala day opened at Washington park this afternoon at 2 o'clock and continued throughout the afternoon. All the troops in the city were present, and either took part in the events or had delegates in the different numbers. The Girl Scouts sent representatives to the field.

From the time that the assembly was called until taps was blown there was a riot of pleasure and sport. There were many booths, including the usual refreshment and prize and chance tables and novelties which were well patronized during the afternoon. Mr. Thurston and Mr. Coburn, scout directors, were on hand to see that everything went along smoothly. Mr. Kiberd was in charge of the booths and Scoutmaster Read I. Ripley was general manager.

At the end of the rally awards were made to the winners of the events, then the American yell was given by the entire scout assembly.

There were nine numbers on the program, including the out and back relay, first aid demonstration, signaling, "striking the ham," and water boiling, knot tying, skin the snake, vegetable race and the antelope race.

The music for the afternoon was furnished by the Middlesex Training School band.

10,000,000 MEMBERS IN AMERICAN RED CROSS—FOURTH ROLL CALL NOVEMBER 11

WASHINGTON, May 29.—National headquarters of the American Red Cross notified its divisional officers today that the fourth Red Cross roll call would be held between armistice day, November 11, and Thanksgiving day, November 25. The Red Cross now has more than 10,000,000 members, or 20 times pre-war enrollment.

MISCELLANEOUS SHOWER

The home of Mrs. John Fortin, 116 Ford street, was the scene last evening of a happy gathering, the occasion being a miscellaneous shower in honor of her daughter, Miss Edwilda Fortin, a prominent employe of the Lawrence hosiery, who on next Wednesday will be married to Mr. Leo Leclair, a well known employe of the John Pilling Shoe company. There were about 20 women present and all spent a most enjoyable evening. Miss Fortin was presented numerous gifts including a silver coffee percolator and other useful articles and she was showered with best wishes. In the course of the evening musical and literary numbers were given, those participating in the program being Miss Alma Gaudette, Mrs. Gaudette, Mrs. Amedee Lebrun, Miss Marie Jeanne Larochelle, Miss Fortin and others. A buffet luncheon was served. Among those attending the festivities were Misses Blanche Gaudette, Alma Gaudette, Dora Lemay, Cecile Thibeault, Alice Boulais, Loretta Dunlavey, Elsie Robitaille, Marie Jeanne Larochelle, Emilia Durand, Mary Gauvin, Ethel Everett, Laura Tremblay, Mrs. Joseph Lemay, Mrs. Louis Cote, Mrs. Louis Gaudette, Mrs. Emery Gaudette, Mrs. Alexandre Beaudoin, Mrs. Pierre Thibeault and Mrs. Amede Lebrun.

LOWELL IN FOURTH PLACE

Chief Carey of the navy recruiting station, has received the report from headquarters for the week ending May 27, which shows that Lowell holds fourth place in the list of enlistments for sub-stations. Worcester was first with 9, Springfield second with 7, Lynn third with 5, and Lowell fourth with 4.

DAVID ZISKIND & CO.

David Ziskind & Co. do business at 137 Cambridge street. They have been in business in Lowell a great many years and have always given satisfaction. Their specialty is the purchasing or selling of scrap iron and metal, second-hand machinery of every description. They have the reputation of paying high prices and selling cheap. Call them in for estimates.

BARR ENGRAVING CO.

Photo engravings for letter heads, cards, newspaper advertisements, etc. are being made at the studio of the Barr Engraving Co. at 53 Beech street. There are other places where such work is being done, but Barr gives satisfaction in every respect. If you have work done by the Barr Engraving company once you will never have it done elsewhere.

TRACK AND FIELD MEET MONDAY MORNING

With 46 entries, representing Dartmouth college, Lowell Textile and Lowell high schools, Y.M.C.A., Marathon A. C., Knights of Columbus and the Broadway Club, with a few scattering athletes competing unattached, a list of considerable class is offered in connection with the 14th annual track and field meet under Lowell Y.M.C.A. auspices to be held on the South common Monday morning, May 31, at 9 o'clock.

Practically all of the prominent runners and jumpers in the city are entered and also several who belong to a budding crop yet to win their spurs in competition. Thirteen men will wear the colors of the Lowell "Y"; the Textile school will enter nine men, including Milton Washburn and John Larrett, while the high school will send eight representatives, including Capt. Francis Saunders, Brock Darling, Pat. Mullane and Gregory McAdams.

Mayor Perry D. Thompson will referee the meet and will present the cups to the place winners immediately after the last event.

WILLIE FITZ BEATS JOSEPHS

BOSTON, May 29.—Willie Fitzsimmons of Chelsea won the feature bout at the Commercial A. C. last night by a very narrow margin from Bobbie Josephs of the South End.

The fight went the entire distance and the Chelsea lad won the award cleanly because he out-scored his opponent, particularly in the last three rounds. Up to the 10th it was a pretty even affair, but in the last three sessions the body pinching by Fitzsimmons slowed up the South End lad and forced him to clinch continually.

SHAMROCK IV TRIAL TUESDAY

NEW YORK, May 29.—Work of rigging Sir Thomas Lipton's Shamrock IV has progressed so favorably that her officers predicted today she would be able to take her first spin next Tuesday. The challenger's big topmast was fitted yesterday and material for a new set of sails has been provided, so that if her English-made sails do not arrive before Tuesday, the trial spin will not be delayed.

LOWELL MONUMENT CO.

While attending the memorial exercises in the local cemeteries next Monday do not fail to inspect the handsome and beautiful work of John Pinardi, manager and designer for the Lowell Monument Co. Mr. Pinardi has some of his masterpieces in the Edson, St. Patrick's and St. Joseph's cemeteries in the form of monuments for the Lowell Aerie of Eagles, while the handsome piece of granite symbolizing the Calvary in St. Joseph's cemetery are also products of his shop. The office and works of the Lowell Monument company are at 1056-1062 Gorham street, while its telephone number is 835-W.

AMERICAN FLIER NOW REPORTED SAFE

WARSAW, May 28.—Lieut. Harmon C. Rorison of Wilmington, N. C., the pilot in the Kosciusko aerial squadron who had previously been reported as missing, is safe, according to word from the front.

A bullet pierced Lieut. Rorison's gasoline tank while he was flying over the Bolshevik lines, but he landed safely.

Law and Order Must Prevail

Continued

belong to no unions, and the strikers have no formal organization.

At mass meetings of strikers, little leadership has been apparent and the speech-making has been more from the floor than the platform. The strike started from dissatisfaction over a revised scale of wages announced by the company and took the form of an unorganized walkout rather than direct concerted action.

Troops C and D and the Fourth Company, coast artillery guard, were on duty last night and orders were issued by the governor for another artillery company to proceed to Bristol. No effort was made to open the plant today but it was expected that an attempt would be made to resume operations on Tuesday after the holiday.

During the night, cavalary guards dispersed several groups of strikers near the factory, but aside from this there was no disturbance. A strike has been in progress at the plant for about three weeks, resulting from a wage dispute and operations have been suspended. Early this week, the entire plant, including the executive and repair departments in which about 300 clerks, carpenters and others had been employed, was shut down at the demand of the strikers. Yesterday these 300 workers were asked to report for work again and the trouble began when they attempted to enter the plant.

Gov. Beeckman Talks

Governor Beeckman issued a statement in connection with his proclamation declaring the town in a state of insurrection. He said:

"The governor is determined that violence shall get no start in the state of Rhode Island, that the personal safety and the preservation of property shall be protected to the fullest extent and that all means necessary to accomplish these results shall be promptly used.

"No law-abiding citizen will be interfered with in exercising lawful rights, but the security of persons in their homes and the preservation of property will be protected with every power possessed by the state. The governor calls upon all citizens to aid in this emergency and maintain the fair name of the state in its reputation for law and order."

Man May Die

PROVIDENCE, R. I., May 29.—Cosimo Forti, the only one seriously wounded of the three men shot in the Bristol riot yesterday, is in a critical condition at the Rhode Island hospital, and the doctors hold out only slight hope for his recovery.

Eighty guardsmen went to Bristol this morning.

WOULD REFER PROJECTS TO LEAGUE OF NATIONS

PORTSMOUTH, England, May 28.—Resolutions declaring that the International Law association, in session here, "considers the League of Nations should examine the project of an international police force to which each country should contribute its quota," were passed at today's session.

Major David Davies, member of parliament, suggested in an address that newest weapons of war—poison gas, war planes, heavy artillery and tanks—be ceded to the League of Nations to form the nucleus of such a force, and that no state be permitted to make use of such inventions for warlike purposes.

A report by the British maritime law committee, advocating various changes in international law, especially regarding submarines, mines and the detention of vessels, was discussed. There was no action taken and the subject will be laid before an enlarged committee, including representatives of several nations.

Memorial Day in Lowell

Continued

church, will conduct services at the Spanish war veterans' lot, and Rev. Walter H. Dogett, pastor of St. Anne's church of North Billerica, himself an old regular army man, will conduct the legion's service at the grave of Joseph Harding, the first Lowell man to give up his life in the world war.

Post 185 of the G.A.R. will leave for Tewksbury early in the morning, where it will assist in the memorial exercises of that town, and at noon will have lunch in the new town hall. Posts 42 and 120 will visit the various local cemeteries in the morning and at noon have luncheon in their respective halls.

Memorial Mass at Sacred Heart

One of the most impressive features of the day's observance will be the memorial mass to be celebrated at 9 a. m. at the Sacred Heart church under the auspices of the American Legion. Members of the local post will assemble at their quarters in Dutton street at 8.15 and march in a body to the church in Moore street. Rev. William H. Mahan, O.M.I., chaplain of the post, will be the celebrant. All relatives and friends of deceased world war veterans are invited to attend the service.

The parade in the afternoon will start from the South common at the accustomed hour, 4 o'clock. Veterans of three wars and others who are to participate will assemble at 3.30. The usual line of march, down Thorndike through Middlesex, Central, Merrimack and Moody streets, will be covered.

Chief Marshal's General Orders

Edward J. Noyes, chief marshal of the day's parade, has issued his general orders covering that phase of the observance and every detail of the roster, line of march, etc., is covered. Those who are to take part in the parade will assemble on the South common at 3.30 and the parade will begin promptly at 4. The time-honored route from the common to city hall will again be tread and the usual exercises will be held at city hall. The general orders are as follows:

Headquarters Chief Marshal,
Memorial Day Parade
Lowell, Mass., May 29, 1920.

General Orders No. 1:

1. In compliance with general orders of national and department headquarters of the Grand Army of the Republic and in accordance with arrangements of the Lowell Memorial day committee, the 52rd observance of Memorial day in Lowell will be carried out on Monday, May 31, 1920, as follows:

2. Headquarters for the day will be established on the South common near Highland street, where commanders of organizations participating in the parade will report promptly on arrival.

3. Mounted aids will report to the chief marshal promptly at 3.30 o'clock p. m. They will wear the uniform of the organization they represent, also gauntlets and leggins.

4. Bands will report to organizations as assigned and will escort them to the South common, reporting there not later than 3.30 p. m.

5. All organizations will report at the South common not later than 3.30 p. m.

6. Lines will be formed on the South common with right near Thorndike street in the following order:

Police Department
Chief Marshal and Staff
Lowell Cadet Band
Companies B, C and G State Guards
High School Band
High School Regiment
Wolfe Tone Guards
Sheridan Guards
Meagher Guards
Notre Dame de Lourdes Drum Corps
Zouaves Notre Dame de Lourdes
Garde Sacre Coeur
Boy Scouts
Salvation Army
British and Canadian War Veterans Band
Post 87, American Legion
U. S. Cartridge Co. Band
Spanish War Veterans
Lowell Military Band
Farragut Camp, Sons of Veterans
Post 42, G.A.R.
Post 120, G.A.R.
Post 185, G.A.R.

7. Automobiles and carriages conveying disabled veterans will form in Highland street, right resting in Thorndike street. Arriving at Monument square they will form columns of fours in Worthen street, right resting in Moody street.

8. The column will move at 4 o'clock over the following route: Thorndike, Middlesex, Central, Merrimack and Moody streets to Monument square, where the usual ceremonies will be observed. The escort will halt at Cabot street. The Grand Army, Spanish War Veterans, American Legion and Sons of Veterans will take post surrounding the square.

9. At the conclusion of the ceremonies at Monument square, the column will be reformed and will move through Moody, Cabot and Merrimack streets. The Grand Army and automobiles and carriages will move through Moody and Tilden streets and will resume their place in the column as the rear of the escort passes. The column will be reviewed by the mayor and municipal council at city hall and by the chief marshal in Worthen street and will be dismissed without further orders at Dutton street.

By order of
EDWARD J. NOYES,
Chief Marshal

CHARLES A. STEVENS,
Chief of Staff.

Evening Exercises

After the parade has been reviewed and dismissed, members of the various organizations will assemble at various churches and halls for supper and patriotic exercises. Post 42, its Women's Relief Corps and the Sons and Daughters of Veterans will hold exercises at the First Universalist church. Post 120 will meet in its hall and Post 185 will assemble at the First Baptist church. The Spanish War Veterans will meet in Memorial hall.

In addition to the formal observance of the day by the veterans there will by numberless informal observances by individuals. The time-honored custom of visiting and decorating the graves of departed relatives and friends will again be carried out and all the local cemeteries are in excellent condition for the hundreds of visitors on the holiday.

After the downtown stores close this evening the city will be industrially and commercially somnolent until Tuesday morning. A few of the provision shops will open for a few hours Monday morning, but otherwise there will be little or no activity. There will be no delivery of mail on Monday, the postoffice authorities report.

If the weather which has characterized today and yesterday continues over the holiday many people will undoubtedly visit the summer resorts which open their season on the holiday. Lakeview park and Canobie lake park will be open to the public.

All the local theatres, with the exception of the [illegible] will have special programs for the occasion and there will be dancing in the various halls of the city both afternoon and evening.

Sporting fans will have an abundant array of attractions from which to choose on the holiday. At 9 a. m. the annual outdoor track meet conducted by the Y.M.C.A. will be held on the South common. The Red Wing club will conduct a marathon race from Lawrence to Lowell, beginning in the down-river city at 11.30. Pitts' South End baseball team will meet the Knights of Columbus on the South common at 3.15 in the afternoon and there will be a handicap bowling tournament at the Crescent alleys all day.

Clubs and social organizations will hold open house during the afternoon and evening. All in all, a most attractive program of activities has been arranged and all that is needed to make the occasion a complete success is fair weather.

The fact that Memorial day this year falls on a Sunday but will not be celebrated until Monday will give many people an opportunity to get a brief vacation and a large number left today or will leave tomorrow for week-end trips.

Many of the churches will have special services appropriate to Memorial day tomorrow.

"AMERICANIZATION WEEK"

NEW YORK, May 29.—Observance was begun here today of "Americanization week" under the auspices of the Americanization foundation committee, to celebrate the 300th anniversary of American free institutions, the first legislative assembly in Virginia, the Mayflower compact and the landing of the Pilgrims.

Civic, social, fraternal and business organizations will co-operate in a series of pageants, patriotic meetings and receptions to the foreign born. The celebration will close June 7, with an excursion to Washington.

POLISH BOND DRIVE IN FULL SWING

The campaign for the sale of Polish bonds is on in full swing in this city and those who are spending time and effort in an endeavor to secure this city's quota of the $50,000,000 to be subscribed in this country are hopeful that before the campaign comes to a close June 20, Lowell's quota of $100,000 will have been raised. Committees have been formed and these workers are canvassing the Polish district of the city, while they are sending a general appeal to all the residents of Lowell.

Although the campaign opened in this city only a couple of days ago already close to 10,000 has been subscribed and this in small amounts. In an endeavor to stimulate interest in the drive a mass meeting of Polish-speaking people will be held at Dom Polski (Polish National club), 10 Coburn street, next Monday night and prominent local speakers will address the gathering in behalf of the campaign. The committee is also planning for a big demonstration in Lowell followed by a mass meeting, which will be addressed by speakers from national headquarters.

The campaign officials wish it understood that the bonds are being issued for 20 years at 6 per cent. interest, both the interest and principal to be paid back in United States money. Subscriptions may be made to Joseph Jankowski at Dom Polski or to Peter Koszczewa at the Holy Trinity parochial school in High street.

AUTOMOBILE ON FIRE

An automobile owned by a Mr. Marshall of Tewksbury was badly damaged by fire this morning in Chelmsford street at a point near the hospital. A telephone alarm was sent in shortly before 10 o'clock, but when the firemen reached the premises the blaze had spread from the engine to the body and had caused considerable damage.

LOWELL BOYS COMPETE

In Annual Harvard Interscholastic Track and Field Meet at Cambridge

Two Lowell high school athletes, V. Brock Darling and Francis Saunders, the former peer of all schoolboy jumpers in Massachusetts, left Lowell at noon today for Cambridge where they compete this afternoon at the Harvard interscholastic track and field meet in the Stadium. The local stars will compete in the running high jump and pole vault. McAdams had been entered in the hurdles, but withdrew his name when a baseball game demanded his attention.

PRESIDENT COMMUTES MRS. O'HARE'S SENTENCE

WASHINGTON, May 29.—President Wilson today commuted to expire at once, the five-year sentence imposed on Mrs. Richard O'Hare of St. Louis, who was sentenced on April 14, 1919, to five years in the federal penitentiary at Jefferson City, for a violation of the espionage act. She was accused of having in a speech at Bowman, N. D., compared mothers who allowed their sons to become soldiers to "brood sows."

Mrs. O'Hare was one of the prisoners whom the recent socialist national convention at New York asked be released.

WOMEN TO PAY BACHELOR TAX

PARIS, May 29.—The woman's suffrage union of France has congratulated Finance Minister Francois-Marsal upon his rejection of the proposal made by certain senators that women should be exempted from the surtax on bachelors, on the theory that women who remain unmarried do not, as a general rule, do so of their own choice. The suffrage organization holds that women should be equal before the law in all respects.

AUTOMOTIVE EQUIPMENT CO.

The Automotive Equipment company at 21 Market street, is one of the best places of business of its kind in the city, for there you can purchase accessories and supplies for your car, whether it is a Ford or a Packard. The firm specializes in the sale of tires and is agent for the famous Converse tires. Its motto, which is well followed out is "We have it. We'll get it, or it isn't made."

PRESIDENT'S CONCEPTION OF CAMPAIGN ISSUES

WASHINGTON, May 29. (By the Associated Press)—President Wilson's conception of the campaign issues of 1920 was elucidated yesterday in a letter made public at the White House expressing the president's full accord with the sentiments contained in the platform recently adopted by the Virginia democratic convention.

The League of Nations plank, which declared for ratification of the treaty of Versailles "without reservations which would impair its essential integrity," was particularly commended by the president. He also singled out for praise the platform's declaration on finance and reconstruction, which included a general proposal to revise tax laws and deplored agitation for "an indiscriminate bonus" for soldiers of the great war.

The letter was addressed to Senator Glass of Virginia, who drafted the state platform, and its publication from the White House generally was regarded as forecasting what the president and his supporters would expect to be written into the party's national platform at San Francisco. The national platform was not mentioned directly by the president, though he wrote that the Virginia democrats "had set forth the attitude of the party" on the League of Nations and other important issues.

The league plank occupies a large place in the Virginia platform, embracing a declaration for "a League of Nations," and praising "the exceptional achievement at Paris, involved in the adoption of a league and treaty so near akin to American ideals." The president is praised for "steadfastly standing for the covenant agreed to" and the republican reservations and peace resolution are condemned.

Some of the other features of the Virginia platform are:

A declaration for an efficient merchant marine, with sale to American citizens for operation under the American flag of all merchant vessels acquired by the government during the war.

Condemnation of the republican congress for vain and extravagant investigations, costing $2,000,000, revealing nothing beyond the incapacity of republican politicians to cope with the gravest problems.

A declaration that neither labor nor capital should at any time "take action that will jeopardize the public welfare," and that strikes the lockouts should be supplanted by some method of amicable settlement.

Commendation of the administration for establishing the federal reserve system, the farm loan system, "just tariff legislation," an income tax and a department of labor.

NO DELAYS

A sufficient force of competent dispensers, a complete line of high grade drugs, chemicals and pharmaceuticals enable us to give exceptionally prompt service. No sodas, no candy but everything in drugs.

HOWARD Apothecary 197 Central St.

SIXTH ANNUAL
VIOLIN RECITAL
By Pupils of
PHILIPPE O. BERGERON
Assisted By
MISS EMILIE GAUDETTE, Soprano
Wednesday, June 9, at 8 P. M.
AT COLONIAL HALL, PALMER ST.
ADMISSION 50¢
Tickets on sale at Kershaw's and Turgette's Music Stores.

REMOVED

To better, larger and a more central location, occupying the entire second floor, over the 20th Century Shoe Store.

Look For Our Big Window

Mr. and Mrs. F. N. LaBelle
Optometrists and Manufacturing Opticians
30 MERRIMACK STREET

GILLESPIE MANUFACTURING CO.

— Successors to —

INTERNATIONAL STEEL AND ORDNANCE CO.

Lowell, Mass.

MANUFACTURERS OF

Eden Electric Washing Machines

— EXCLUSIVELY —

— PHONE 5794 —

MENDLIK BROTHERS

Stucco, Composition and Mastic Flooring

1515 MIDDLESEX STREET Lowell, Mass.

LOWELL BLEACHERY

LOWELL, MASS.

P. D. McAuliffe EXPERT GLAZIER
Wholesale and Retail Glass Dealer
Glass of All Kinds Furnished and Set. French Mirrors, Store Fronts, Leaded Glass, Show Cases and Wind Shield Glass a Specialty. Mirrors Resilvered.
48 Shaffer St., Lowell. Tel. 4005

LALLAS AUTO SERVICE
Tire Accessories, Open and Closed Cars for All Occasions.
Gas—Free Air
Phone 1752 41 Moody St.

William Drapeau

GENERAL CONTRACTOR

17 Mt. Washington Street

CHIC CHIC CHIC

Remnants of 36 inch Nainsook, Cambric, Fancy Stripe Outing Flannel, and 40 inch Voile in Flesh or White at Less Than Wholesale Price

The "CHIC" Shop
50 CENTRAL STREET
Through to Prescott Street

CHIC CHIC CHIC

For Woman and the Home — Hints for the Household — Latest Fashion Notes by Betty Brown

These Designs Hint of Quaintness But They Are Refreshingly New

SILKS IN TONES OF YELLOW, BROWN AND GRAY

BY CORA MOORE
New York's Fashion Authority

NEW YORK, May 29.—Into the fashion game with a new grace have slipped figured silks, beautiful prints that are exquisite of color, characterful of design and loved by all the designers, both here and in Paris. They hint of quaintness, yet they are refreshingly new.

The gowns illustrated were sketched from current plays. That on the left, printed in two tones of brown on a yellowish ground with a turban to match, was fashioned for Ida St. Leon in "Mamma's Affair." The centre gown was designed for Chrystal Herne in "The Acquittal." It is of light brown with reddish figures, has a very dark reddish hued enclosed panel down the front and is most effectively draped to suit Miss Herne's tall slenderness.

The third frock is worn by Martha Hedman of "The Hole in the Wall," at the Punch and Judy theatre. The little eton, sketched, slipped over it transforms it from a demi-evening dress into a perfect afternoon costume. The skirt is decorated with black velvet ribbon, the silk itself being soft gray printed in black.

IMPORTS AND EXPORTS

Brazil and Argentina Increase Exports to U. S.

WASHINGTON, May 29.—Both Brazil and Argentina continued to increase their exports to the United States in April, while a decrease in imports from this country widened their already favorable trade balance, according to figures announced today by the department of commerce.

Imports from Brazil of $28,500,000 were $4,000,000 in excess of March imports, while exports to that country were $10,000,000 against $12,500,000 for the preceding month. Argentina shipped $21,500,000 worth of goods to this country, an increase of $3,400,000 over March, against a drop in imports to $14,500,000 from $17,000,000.

Imports from Chile and Uruguay showed a decline in April, the former amounting to $7,900,000 against $11,500,000 in March, and the latter totaling $6,000,000, a decrease of about $1,000,000 in exports to these countries showed little variation from March in both cases being approximately $4,000,000 less than imports.

Any time of day
BAKER'S COCOA
is welcome

Do not make the mistake of thinking that cocoa is only an occasional drink. It is so valuable a food beverage, so rich in the elements of nutrition, so delicious in flavor, and so wholesome that it should be used regularly and often.

Booklet of Choice Recipes sent free.

WALTER BAKER & CO. Ltd.
Established 1780. DORCHESTER, MASS.

35 SHATTUCK ST. NEAR GAS OFFICE
VARSAMIS BROS.
Contractors
FOR HOUSE PAINTING—PAPERHANGING—KALSOMINING—WHITEWASHING—GRAINING
Telephone 5926

FOR PILGRIMS TO AMERICA'S SHRINES IN FRANCE

Relatives and friends who journey to France to visit the graves of America's hero dead will find a friendly and comforting welcome at the rest houses erected by the American Red Cross at each of the large American military cemeteries in France. The houses are operated by the Y. W. C. A. workers, assisted by sympathetic French women. The above photograph shows the Rest House at Bony cemetery, near St. Quentin, where many members of the 27th and 30th Divisions are buried.

Lady Lookabout

There probably is no more beautiful and significant sight today in the city, or indeed, in the country, than the countless small American flags fluttering from the graves of our deceased soldiers. Memorial day, so long a holiday, may now be classed among our holy days, for churches of all denominations hold memorial services which are largely attended. As holidays go, Memorial day is the most significant, sacred to the memory of those to whom we owe the liberty of our land and upon whom we, who too often find ourselves with our higher ideals submerged and stifled with the press of living, rarely take the time to reflect. I like to thing that the universal observance of this day is an expression of the genuine American patriotism so ready to spring to life when the call comes. Two years after the close of the Civil war, the women of Columbus, Mississippi, scattered flowers alike on the graves of the Confederate and Union soldiers. The New York Tribune commented favorably on their action, other newspapers of the country responded, and the news of this touching tribute did much to allay the intense sectional animosity and passion of the time. The next year, 1868, the Grand Army of the Republic took up the idea, and soon legislature after legislature made the day a legal holiday to commemorate the veterans of the Civil war. Originally, and for many years, the occasion was called Decoration day, but as time went on, the significance of the day became deeper and more profound, hence the designation Memorial day, for it is generally conceded that in honoring its dead, a people honors itself.

Reversing Conditions

"In the presidential election for a successor to John Adams, Thomas Jefferson received seventy-three votes and Aaron Burr the same number," said the charming Mrs. Susan W. FitzGerald at the Citizen Institute last week, telling how presidents are elected. Filled with her subject, she did not appear to notice a persistent sound of "slosh! slosh! slosh!" which appeared to be punctuating her address. She continued: "and so the election was thrown into the house of representatives, which according to the constitution was to elect one of them for president." Again was heard "slosh! slosh! slosh!" louder and more insistent than before. "And in the house, Jefferson was elected president and Burr, vice president. Thus the bitter, political rival of one man was made vice president to the other, a most unfortunate combination for harmony. Again "slosh! slosh! slosh!" Did I imagine it, or was there really a note of protest in the "slosh?" Mrs. FitzGerald with her charming smile, continued: "and the result was the twelfth amendment to the constitution, in accordance with which the presidential electors must vote separately for president and vice president," and the speaker closed with another of her winning smiles, amid the enthusiastic applause of her audience. When it was all over, the "slosh! slosh! slosh!" came louder than ever, and now there was no mistaking the note in it. Things were going dead wrong with somebody, somewhere. Unable to longer control my curiosity, I turned in the direction of the protesting sound, and there, in a narrow passageway between two anterooms, among the embryo lady politicians, deep students of citizenship and would-be voters, down on his all fours, knelt a mere man, scrubbing the floor! O tempora, O mores!

LADY LOOKABOUT.

BE CHARY OF YOUR EYES
An occasional examination will insure you against many little ills and ailments
McEVOY
For Eye Service
"A," 232 MERRIMACK ST.

WALSH ASKS EMBARGO TO STOP COAL FAMINE

WASHINGTON, May 24—Sen. Walsh said on the floor of the senate yesterday that unless an embargo were immediately placed upon the exportation of coal, New England industries would suffer the worst famine in history within the near future.

He said that during the month of March over 1,050,000 tons of cargo coal, out of a total dumping of 1,700,000 tons, were exported from Hampton Roads.

The senator stated that English agents were buying large quantities of coal and sending it all over the world to keep their own industries going, even exchanging coal for sugar in Cuba, while Great Britain was at the same time strictly enforcing restrictions upon the exportation of her own coal.

"It is not time to criticise or malign the British because they have outwitted and cajoled out coal producers who care more for the jingle of swollen profits than the well-being and security of their fellow-citizens," said Senator Wash.

"It is time to step in and take the reins from the hands of certain of our coal producers who are leading us into the ditches of industrial stagnation and human suffering; it is time to keep enough of our coal at home to supply the full requirements of this country."

Mr. Walsh offered this resolution:

"Resolved—That the interstate commerce commission is authorized and directed to investigate and report to the senate as soon as practicable—

"(A)—What amount of bituminous coal mined in the Pennsylvania and West Virginia fields during the months of March and April, 1920, was dumped over tide-water piers;

"(C)—What percentage of the coal dumped at tide-water during March and April was used for foreign bunkers and export cargo;

"(D)—From what ports were these exports made and how much from each;

"(E)—What percentage of the coal dumped at the tide-water and March and April moved coastwise;

"(F)—How many railway cars were used in these months to carry the coal which went off shore for foreign bunkers and cargoes;

"(G)—To what extent has the price of coal for locomotive use on American railroads been raised due to the upbidding of coal prices by foreign buyers;

"(H)—To what extent does the eastern coast section of the United States depend on shipments of bituminous coal by water; and

"(I)—What is the total tonnage of bituminous coal shipped by water in normal times to supply the necessary requirements of the eastern coast section."

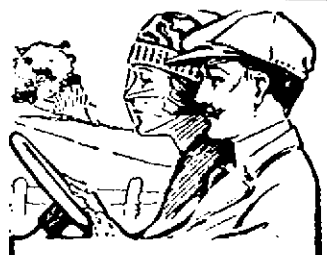

When You Tour—

A two- or three-day tour in an open car is a severe test for any complexion. Just look in a mirror at the end of a long run—then wash up with Palmer's SKIN-SUCCESS Soap and look again! You will know what has happened *before* you look, for you will *feel* clean and comfortable.

This exceptional Soap, especially prepared for softening and preserving the freshness of your skin by its healthful and antiseptic qualities, is far better than any ordinary soap. Try it just once.

Ask any good dealer.

PALMER'S "SKIN-SUCCESS" Soap
SOAP 25¢
SKIN-SUCCESS Ointment 25c.-75c.
BLOOD-SUCCESS pills—50c.
The Morgan Drug Co., Rochester, N.Y.

DISORDER UNKNOWN IN THIS SCHOOL

YOUNGEST AND OLDEST CLASS PRESIDENTS

NEW YORK, May 23.—They study the principles of self-government at first hand—the pupils of public school No. 30, in the heart of the Bronx. They absorb the principles of American citizenship hourly and daily.

This school is more than a school, a school state. It is in the midst of a crowded district of uneducated foreign families, nine out of ten of whom first saw the land of liberty from Ellis island. It is on land given to New York by Gouverneur Morris, and for that reason the school and the school state are named in honor of Gouverneur Morris' wife, Mary Walton. At the head of it is Mary A. Conlon, principal, characterized as big-hearted, motherly, human.

Objects of State

The objects of the state are given in its constitution as "the securing for the pupils of the Walton school the privileges and advantages of self-government and training them in the duties of American citizenship."

All pupils in the fifth, sixth, seventh, eighth and ninth years are full citizens and have the right of suffrage unless they are legally deprived of it by the Teachers' council. Truancy, stealing and insubordination are practically the only grounds for loss of suffrage, and all property of the school is under the jurisdiction of the state with the exception of classrooms. The state itself is administered by a federal council, made up of the presidents of the various classes. And officers of the federal council are: President, vice president, secretary of state, commissioner of public safety, and commissioner of hygiene and sanitation.

Children Responsible

The duties of the commissioner of public safety are to have jurisdiction over all school property, books, stationery and buildings, to protest the property and personnel of the school and check all unseemly conduct. The commissioner of hygiene has the jurisdiction over the appearance of pupils, classrooms, halls, yards and streets.

"It would be hard to imagine anything more successful than the children have made their state," says Miss Conlon.

"Disorder is unknown in the school simply because the children realize that the responsibility is their own. And as for cleanliness, they are always seeking new ways to keep everything clean instead of ways to get out of keeping things clean."

ONION JUICE HELPS

By rubbing a sliced onion over your windshield, with an up and down motion, you will have a clear vision on a rainy day. Coat the entire surface of the glass with the onion juice.

QUEEN OF SPAIN REAL BULL FIGHT FAN

SEVILLE—Queen Victoria of Spain is a real bull fight fan. Recently, while in the royal box, watching Jose Gomez, known as Joselito, battle the bulls, she tossed her handkerchief to him as he made his first killing. A short time later another bull gored Joselito to death, almost before the royal box, and the queen is wearing a black bordered handkerchief.

WOOD DEMONSTRATION

Big Testimonial at Lawrence —Amalgamated Approves Indictment

LAWRENCE, May 29.—Three thousand operatives, employed in the four mills of the American Woolen Co., in this city, paraded late yesterday to the summer home in Andover of William M. Wood, president of the company, to express their confidence in Mr. Wood, who is under federal indictment in New York for alleged profiteering. The mills closed at 3 o'clock to permit the demonstration.

Simultaneously a mass meeting called by officers of the Amalgamated Textile Workers was held in Lawrence. Benjamin Legere, an Amalgamated organizer, announced at its close that a large number of textile operatives had attended and that the Amalgamated had decided to call a one-day strike in all mills in the city next Tuesday "to show that we appreciate the good work that the departmetn of justice can do when it wants to, and to protest against yesterday's demonstration."

After the operatives had assembled on the grounds in the rear of the house, their spokesman greeted Mr. Wood. In response he said:

"I am gratified beyond words to have you here and on such a happy mission. You can never know how fully I appreciate this expression of your loyalty, friendship and confidence.

"Of course I cannot discuss the merits of the case—not now, but you shall know all about it in due time, and I am sure that you will not be disappointed in me or feel that your confidence has been misplaced."

Mayor White of Lawrence then spoke, saying that 90,000 persons were back of the American Woolen Co.'s president, and would demand that he "receive fair treatment." The mayor urged that judgment be suspended with regard to the charges against Mr. Wood until after final court action.

Ignatius McNulty, secretary of the department of labor in the company's mills, asserted that Mr. Wood's indictment had been brought about by politicians. Several other speakers, representing the employes and Lawrence civic and social organizations praised Mr. Wood.

Addressing the gathering again, Mr. Wood said:

"I am under indictment. I do not know why any more than you do. There will be an end to this, just as there is an end to everything, but I shall never forget, as long as I live, how you have come here today. I have stood alone for you in conferences. I have never talked reduction in wages and I never shall."

A telegram was sent last night by the Amalgamated Textile Workers to Attorney General Palmer and Senator Walsh alleging that Mr. Wood, "contemptuous of law, is preparing public opinion to whitewash profiteers" and demanding that government prosecution of all profiteers be carried through. The telegram also requested that Mr. Wood be compelled to pay a minimum wage of $45 a week to his employes and that the hours of labor be reduced.

The Colonial
MONDAY, MAY 31
RESTAURANT
OPEN 12 NOON TO 8 P. M.
Steaks, Chops and Chicken Served all day long
5 P. M. to 8 P. M.
Table D'Hote Dinner $1.25
SPECIAL MUSIC
SODA SHOP
Open Until 10.30 P. M.
Afternoon Tea—3 to 5 O'Clock
Soda, Ice Cream, Sundaes Served All Day Long

"IF IT SWIMS IT'S HERE"
Always Fresh
D. D. SMITH
Sea Goods Exclusively
310 BRIDGE STREET

Pale as Wax

After working very hard in a factory for three years, I was totally run down, so much so that I had to give up my work entirely. I was as pale as wax and suffered from sore back, headaches, buzzing in the ears and palpitations. I had recourse to a physician who was unable to help me. Right away RED PILLS for Pale and Weak Women did me good, and after taking them for four or five months my health had improved and I was feeling fine.

MRS. WILLY BARD
Hull, Que.

50 cents a box of 50 pills, 6 for $2.50. At dealers, or from "Frederick Ambrose Chemical Co., Limited," 212 Milk St., Boston, Mass.

Old Lowell Bank Opens New Home In Central and Prescott Streets

THE OLD LOWELL BANK'S NEW HOME

Officials of the Old Lowell National bank today welcomed their friends in their beautiful new banking rooms at Prescott and Central streets, which were opened for public inspection at 9 a. m.

Before attempting to sketchily describe the new building, with its handsome exterior appearance and interior finish, it may be truthfully said that the city should indeed extend its sincere appreciation to the officials of this long established institution for adding one more splendid public structure to the community's downtown business equipment. Located at the intersection of two busy thoroughfares, almost in the heart of the retail district, the new building is a decided public asset and an accomplishment in which the general public will share the pride of the bank officials.

Outwardly the building has an accepted bank appearance, being manifestly solid in construction, with tall, fluted columns upholding a cornice a few feet below the roof. New granolithic sidewalks add to the main entrance which is spacious and inviting.

Once inside, the beauty of the bank first impresses the visitor, although the general arrangement of the counters and the many conveniences to patrons cannot be lost to sight. But it is the attractiveness of the finish which makes the impression for the instant.

It is distinctly a pleasant bank, with plenty of daylight streaming in through gracefully designed windows at the front and smaller ones in the rear. A light buff finish accentuates the lighting effect and brings out the richness of the woodwork finish. The ceiling is unusually high, the walls being paneled and painted in buff, with the supporting columns in dark ivory color. Heavy beams, plastered and painted, checker-board the ceiling. A balcony runs the width of the room in the rear, surmounted by a heavy mahogany balustrade. A clock of beautiful design with gilded hands is placed midway on the balcony front. Space behind the balustrade may be used for office work.

The banking windows run around the room on three sides. On the right of the entrance is a space set apart by a heavy rail for officials' quarters, with a private room in the very front window space. Another private desk space is situated on the other side, just at the head of the stairs leading to the basement. A marble counter rail extending around the room on three sides is topped by a bronzed grill that effectively adds to the general appearance of the construction. In the centre of the main banking room is a heavy mahogany counter for patrons, with writing materials on a heavy glass top. The entire floor in the public space is of solid marble squares. Hanging from the ceiling in graceful drops are three ornamental chandeliers, each holding 16 frosted electric bulbs.

In the basement are the safe deposit boxes, 1050 in all, and include within a heavily grilled vault, entrance to which is made after a nine-ton steel, timelock door swings outward. Six coupon booths, each allowing for the strictest privacy line the left side of the basement wall. On the right as one enters the basement is the directors' room, beautifully finished in mahogany and exact in its appointments of luxurious comfort.

Beautiful clusters of flowers adorned the new banking rooms today, the gifts of friends who rejoice with the bank officials in the development of their business and who extend their best wishes for success. The actual business in the new building will not begin until next Tuesday morning, the transfer from the old rooms in Central street to be made over the week-end holiday.

Much of the supervisory work of the new building has fallen on the shoulders of John L. Robertson, president, and J. Harry Boardman, cashier. They head a business staff, which includes J. Munn Andrews, vice president; Artemus B. Woodworth, Peter H. Donohoe, Lucius F. Paulint, James J. Kerwin, Freeman M. Bill, Thomas B. Doe, Albert D. Milliken and Percy Guilline as directors with Mr. Robertson, Mr. Andrews and Mr. Boardman, and Assistant Cashiers Walter W. Cleworth and William A. O'Malley.

Older in years than the city of Lowell, the Old Lowell bank has lived a useful life, which now seems entirely regenerated after 92 years of existence. It was founded May 18, 1828, with a meeting of stockholders at the home of Jonathan Tyler. The first board of directors included men who are closely linked with Lowell's history and textile growth, Amos Whitney, Joshua Bennett, Benjamin Varnum and Jonathan Morse.

For half a century and up to within a comparatively few years ago, Charles M. Williams was its president. At his death, John L. Robertson was chosen as the head of the institution.

JOHN L. ROBERTSON
President

J. HARRY BOARDMAN
Cashier

REAL ESTATE DEALERS

Thomas H. Elliott, Real Estate

Thomas H. Elliott, real estate and insurance, offices 64 Central street, corner Prescott, reports the following sales negotiated during the past week ending Friday, May 28:

On behalf of Dr. J. Arthur Gage, conveyance has been effected of his former residence at 142 Riverside street. The house is of an attractive, old-fashioned design with nine rooms and bath. Heat is by steam and lighting by electricity. There is an excellent stable on the premises. A large lot totalling 16,650 square feet is conveyed in the transaction. The grantee is Mrs. Mary Keefe, who buys for personal occupancy.

Final papers have been passed in the transfer of a modern residential property at 54 Georgia avenue, in the Tyler park section. The house is of square, colonial type with nine rooms and bath. It is comparatively new and thoroughly modern in every detail. A corner lot of 11,850 square feet is conveyed in the transfer. The sale is effected on behalf of Percy R. Moody, the grantee being John Vlahos, the Market street wholesale merchant.

The sale of a small residential parcel at 349 Gorham street. The house is of cottage design with eight rooms. Land to the amount of 3652 square feet and carrying an assessment at the rate of 45c per foot is conveyed in the transaction. The transfer is negotiated on behalf of Mrs. Sarah A. Smith of this city.

Also the sale of an excellent two-apartment property at 401 Walker street, in the Highlands section. The house is full two and one-half stories with six rooms in each apartment. The land involved in the transfer totals 7250 square feet. The sale is effected on behalf of Truman W. Hill, the granees being Morris J. Howard and Catherine B. Howard. Mr. and Mrs. Howard purchase for combined purposes of occupancy and investment.

Sales By E. F. Slattery, Jr.

Edward F. Slattery, Jr., Strand Building, reports the following sales made during the past week:

The sale of the property situated at 167 West Sixth street. The house is of a cottage type and contains eight rooms, pantry and bath. About 3000 square feet of land is conveyed. Theophilus Colwell is the grantor and the grantees are John W. and Flora V. Johnston.

Final papers have been placed on record in the sale of the property situated at 112 Durant street. The house contains six rooms and is equipped with all modern convenience. About 3300 square feet of land is conveyed. Lucille W. Lamson conveys title to John and Catherine J. Morrissey, who will reside there.

Also the sale of the property situated at 503 Beacon street. This property consists of a nine-room house and about 10,000 square feet of land. The house contains modern conveniences. The sale was made for John J. Sparks and Thomas F. Sparks, and the purchasers are Thomas and Margaret Teague, who buy for the purpose of occupancy.

Final papers have been placed on record in the purchase and sale of the property situated at 77 West Fourth street, Centralville. The property consists of a two-tenement house, having six rooms to each tenement. About 200 square feet of land is conveyed. Mary O'Brien gives title to Lucille W. Lamson.

BUILDING PERMITS FOR THE WEEK

The following building permits were issued this week, at the office of the buildings department at city hall:

H. R. Cowdrey, addition to garage at 11 Midland street, $800.

H. R. Cowdrey, addition for piazza at 11 Midland street, $100.

S. Sideman, straighten outside wall of barn at 104 Grand street, $75.

Ernest Diette, repair piazza at 101 Coburn street, $25.

E. A. Wilson & Co., alterations to dwelling at 688 Broadway, $600.

E. A. Wilson & Co., wagon and storage shed at 688 Broadway, $1400.

Hugh Creamer, one-family dwelling at 75 Highland avenue, $3500.

John J. Long, one-family dwelling at 33 unnamed street, between Bunker Hill and West street, $2200.

Joseph E. Coutu, storage shed at 230 Woburn street, $30.

Nicholas Cazanus, new stairway at 165 Suffolk street, $300.

Abner H. Marshall estate, garage at 28 Riverside street, $300.

Addie Mathews, addition to hen house in Munson avenue, $500.

REAL ESTATE TRANSACTIONS

Antonio E. Gonsalves to Noe Arpin et ux, Washington st.

George H. Neville to Lucy A. Yarnold, B st.

Hannah T. Scannell to Josephine T. Nison, Lincoln st.

Thomas McAndrew to Charles E. Allard, New Spaulding st.

Mary A. O'Neil to Michael F. Sullivan et ux., B st.

William B. Wiggin to Walter E. Marshall, Lawrence st.

Edward T. Hosey et ux., to Simon Ortner, School st.

Cornelius E. Collins to James H. Rooney, Burlington ave.

Royal K. Dexter to Morris Palesky, Branch st.

Harriet B. Dana et al, to Mary D. B. Hooper, Andover st.

City Inst. for Savings, Lowell, tr. to Tempest C. Garbutt, tr. Merrimack st.

Thomas H. Moore to Ralph J. Coursor, et ux., Epping st.

Sarah A. Smith et al. to Esrel Greenberg, Gorham st.

Esrel Greenberg to Anna L. Kirwin, Gorham st.

Arthur W. Sherman to Joseph F. Tobin et ux., Alder st.

Thomas G. Little to Robert H. Elliott, Barclay st.

Mary O'Brien to Lucile W. Lamson, West Fourth st.

Malachi Tiernan to John D. Murphy, Varnum st.

John J. Sparks et al. to Thomas Teague, et ux, Beacon st.

James P. White to Margaret A. White, Coburn st.

Gustave L. Anderson to Henry Foster, et ux., Felton st.

Mary Lemkin et al. to Arthur P. Davis et ux., Dover st.

Mount Pleasant Realty Co., Boston, to James E. Stuart, Westmoreland st.

Haggo Krikorian to Joseph Lamontagne, Moody st.

Leo J. Cailler et ux. to Mary E. Tully, Warwick st.

Terrence Keley et ux. to Martin Cashman et ux., Mead st.

John Joseph Murphy to Charles Martin et ux., Second ave.

John T. Lorigan to Patrick J. Hogan et ux., Avery st.

Alfred Patterson to Charles H. Peard et ux., Duren ave.

J. Arthur Gaze to Mary J. Keefe, Riverside st.

Mary Fahey Est., by admix., to Thos. F. Cullinan et ux., London st.

Ernest C. Bartlett to Martin McNamara et ux., Tolman ave.

Philip McGowan et ux. to Joseph Mell, et ux., Mead st.

Alice F. Thomas to Christiana S. Garster, Shaffer st.

Walter L. Pratt et al. to James O. Melvin et ux., Princeton st.

Walter S. Miller to George P. Hutchinson et ux., Puffer ave.

Charles F. Witham to Harold E. Denno, Cascade ave.

Telesphore Desrosiers et al., trs., to Thomas McNerney et al., Middlesex Terrace.

John P. Quirk to John William whitworth, Butler ave.

George D. Elbridge to Annie C. Meagher, Frye st.

Sophie Pauly to Barbara Roth, Waldo st.

Louis Stamatelos to Naim Harroun, Tyler st.

Naim Harroun to Christos A. Pagarchos, Tyler st.

Frederick A. Brookings to Samuel M. Katze et al. Bridge st.

Catherine Swift et al. to John Swift, Ross ave.

Gladys Nerney et al. to Manuel Machado et ux., Watson st.

Telesphore Paubert et ux. to Ovila Versailles et ux., Crescent Hill.

Mary A. Stearns and as extx. to Fannie I. Crysler, Gibson st.

Ellen Cooper est. by exor. to Annie E. Mahoney, Chase ave.

Ellen Cooper est. by exor. to Harriet M. Powers, Fourth ave.

Ellen Cooper est. by exor. to Ella F. Flood, Mt. Grove st.

Ellen Cooper est. by exor. to Mary O'Donnell, White st.

Mary F. O'Donnell to John H. Cooper, White st.

Marion Blanche Cummiskey et al. to George H. Neville et al., Foster st.

Theophile Laurin to Jake Gardner, Wilder st.

Cora B. Emerson et al. to Sarah A. Wade, By st.

Patrick O'Hearn to Napoleon Massicotte et ux., Moody st.

John F. Dyer et al. to Harry L. Wheeler, Broadway.

John T. Conway to Simon Ortner, Smith st.

Lucille W. Lamson to John Morrissey et al, Durant st.

John Gurski et ux. to Antonio Olszanski, Lakeview ave.

Charles C. Welcome to John H. Eacrett, James court.

Nathan N. McEwan to Albert J. Ryan, Princeton st.

Nancy Shepard to Lucile W. Lamson, Sixth st.

Walter S. Miller to Charles M. Nugent, L st.

Martin Roth to Ernest A. Wahlgren et ux., Waldo st.

Howard G. Simons to William Strobel et ux., Marshall rd.

Truman W. Hill to Maurice J. Howard et ux., Walker st.

Mary Lowney to James William Neal et al, Penn ave.

Joseph Pearson to James O. Casey et ux, Warnock st.

Louise D. Martel, et al, to Olivia M. Drury, Dover st.

Annie Pinder et al. to Antonio Silva, Hudson st.

Peter C. Kearney et ux, to John Cashman, Bassett st.

Benjamin F. Carr et ux., to Charles La Rock et ux, Smith st.

David A. Evpak to Harry Goldman, Gibson st.

TEWKSBURY

John W. Rorke, tr. to Sarkis Sarafian, Pinedale ave.

Angelo Carnevale to Pasquale De Palma, Trull st.

Giovanni Carnevale to Pasquale De Palma, Trull st.

George M. Huntley to Josephine H. Jones, Bond st.

Grace C. McLean to Mary E. McLean, Oak st.

Louise McEvoy et al. to Catherine Corcoran, Maplewood ave.

Joseph Pearson to James O. Casey et ux., Warnock st.

TYNGSBORO

George Bowers et al. to Miles Veevers, Bowers ave.

Joshua F. Davis est. by tr. to Emery Dupras, County road.

John H. Hennessey to Mary M. Lascerbeault, Mountain Rock.

Matilda Trubey et al. to Stefano Seimeni.

WESTFORD

Hattie L. MacDougall to Allister F. MacDougall, Boston road.

WILMINGTON

Algene A. Stuart to Henry H. Smith et ux.

Algene A. Stuart to George C. Jenkins et ux.

Edgar C. Linn to James Paul Smitherman, Pershing st.

Sarah Agnes Cahill to Beatrice M. Cahill, Woburn st.

Michael A. Cahill to Beatrice M. Cahill, Pinewood.

Louise McEvoy et al to Catherine Corcoran, Maplewood ave.

BILLERICA

Eugene B. Hamilton to Lena M. Kimball, The Pines.

Suburban Land Co., Inc., Boston to Annie Rice, Nutting's Lake Park addition.

TAX FOREIGN STOCKS

PARIS, May 28.—A bill proposing an ad valorem tax on foreign stocks not quoted on the Paris bourse, is being drafted at the ministry of finance. It will be introduced in the chamber of deputies next week.

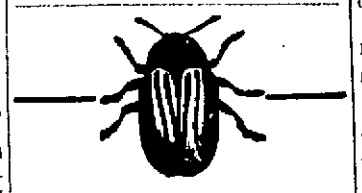

EXTERMINATORS

GO TO COBURN'S FOR THESE:

Roll Brimstone, lb.	9¢
Sulphur (Flowers), lb.	9¢
Oil Citronella, oz.	10¢
Whale Oil Soap, lb.	16¢
Coburn's Potash, can	15¢
Oil Cedar Leaves, oz.	15¢
Sulphur Candles	12¢
Powdered Borax, lb.	15¢
Liquid Disinfectant, pt.	17¢
Oil Lavender, oz.	60¢
Moth Balls, lb.	23¢
Moth Flakes, lb.	23¢
Mosquito Bite Cure, bot.	30¢
Coburn's Roach Death, ½ lb.	30¢
Arsenate Lead, lb.	31¢
London Purple, lb.	35¢
Formaldehyde, pt.	95¢
Insect Powder, ½ lb.	73¢
Gum Camphor, ¼ lb.	$1.15
Tree Tanglefoot, 3 lbs.	$1.45
Pyrox, lb. jar	40¢

Free City Motor Delivery

C. B. COBURN CO.
63 MARKET STREET

SPONGES

The best value that we have ever seen or sold. Extra large, durable unbleached Panama Sponges suitable for bath, carriage or automobile, 35c each, three for $1.00.

HOWARD Apothecary 197 Central St.

Thomas H. Elliott
Established 1885
REAL ESTATE and INSURANCE
64 Central St., Cor. Prescott

JOHN BRADY
155 Church St. Telephone
DRY SLAB WOOD, MILL KINDLING WOOD, SPRUCE EDGINGS, HARD WOOD, HARD WOOD BUTTS, HARD AND SOFT WOOD TRASH. I guarantee my $1 and $2 Loads of Mill Kindlings to be the Best in Lowell.
If not as represented the wood is free.

Plants and Flowers
for all occasions, thousands to select from, as we grow them. For an economical cemetery remembrance, get one of our rustic baskets of plants, cheaper than cut flowers; will last all summer. Also beautiful wreaths of all kinds. Come early and select.
McMANMON, Florist
14 PRESCOTT STREET

D. H. WALKER
GENERAL CONTRACTOR
Office: 630 Dutton St. Tel. 900
Residence: 144 Banks St. Tel. 2004

Used Cars
1919 DODGE SEDAN
1919 PEERLESS Touring
1919 DORT Touring
1918 DORT Roadster
1918 MAXWELL Touring
1917 SAXON Touring
FORD TRUCK
BUICK TRUCK
IMMEDIATE DELIVERIES
— On —
Apperson Columbia and Dort

S.H.C. Motor Sales Co.
65 MOODY ST.
Opp. City Hall Tel. 803

John A. Cotter & Co.
HEATING and PLUMBING
5 ADAMS ST., LIBERTY SQ.

OPEN ALL DAY MONDAY
Largest Assortment of Home Made Candy in Lowell
We Have a Large, Cool Ice Cream Parlor Where Ice Cold Drinks and Lunch Are Served
SPECIAL!
Fresh Home-Made Fudge
Made Every Hour at Both Stores
A. M. NELSON
68 MERRIMACK ST., 109 CENTRAL ST.

Beautiful Suburban Home for Sale
Situated at MOUNTAIN ROCK, TYNGSBORO, overlooking the beautiful Lake Mascupple.
An acre of land and more if desired. Beautiful lawn and shrubbery.
The interior of the house is of Louis XVI design. Ten rooms with double porches and sleeping porch.
The first floor has a spacious dining room, mahogany finish; large living room finished in heart of gum wood, with beautiful fireplace; reception hall finished in paneled quartered oak; splendid kitchen.
The second floor has four large, airy sleeping rooms with modern bath room and sleeping porch glazed with French doors.
The third floor has two splendid sleeping rooms.
Waxed hardwood floors throughout, steam plant, garage and separate tool house.
The house has just been completed for the owner, but owing to foreign business interests which will absent him from town the greater part of his time, he wishes to dispose of the property. No agents. For further particulars, address K-52, Sun Office.

JOHN A. SIMPSON
CONTRACTOR AND BUILDING MOVER
Office 421 Hildreth Bldg.
Res. Tel. 4385, 67 Methuen St.

The Bon Marche
WALL PAPERS
Mouldings and Penn Paste
At Retail and Wholesale

CLEAN FRESH
S E E D S
Flower Vegetable
In Bulk or Package
Adams Hardware AND PAINT CO.
Middlesex St. Near Depot

GOOD WILL
Clothing Store
63 BROOKINGS ST.
To Be Opened June 19th
to Customers

Walter E. Guyette
Real Estate Broker and Auctioneer
Office, 62 Central St., Room 77-78
A complete list of city properties of exceptional quality at bargain prices.
MONEY LOANED ON REAL ESTATE
Parties can borrow on either first or second mortgages. Old mortgage notes discounted. Heirs or others can have money advanced on undivided estates anywhere.

ARTHUR F. RABEOUR
CONTRACTOR AND BUILDER
Shop, S W. Fourth St. Tel. 5042-M
Lowest estimates given on all kinds of new and repair work. Cement block garages and fireproof coating of all kinds.

Antonio Pallatto
BRIDGE ST., DRACUT, TEL. 2905-R
Dealer in
Crushed Stone, Sand and Gravel
Trucking and Teaming — General Contractor for Road Building

J. J. Spillane Co.
Plumbing and Heating Contractors
Estimates furnished
26 ANDOVER STREET
2429—Telephones—1034

J. F. McMahon & Co.
Plumbing and Heating
Gas and Water Fitting
We specialize with Richardson boilers. Estimates given on large or small jobs.
51 UNION STREET, LOWELL
Office Tel. 1276-W. Res. Tel. 1276-R

On and Off the Stage — Intimate Stories of Stars — Closeups With the Movies

VASSAR GIRLS
Noted Musicians Appearing at the B. F. Keith Theatre, next Week

"EVERYWOMAN" BIG FEATURE PRODUCTION AT MERRIMACK SQUARE THEATRE

Once more the Merrimack Square theatre has "scooped" the field by obtaining for its patrons one of the greatest moving picture productions ever released. "Everywoman," the celebrated stage success from the pen of Walter Browne, produced by the renowned Henry Savage, will be the attraction for Memorial day, Tuesday and Wednesday, and it is expected that the popular Paige street house will have capacity attendances throughout the engagement of this big special feature.

Despite the fact that theatres in other cities have charged $1.50 and $2 prices for "Everywoman," it will be shown at the Merrimack Square at the usual prices and there will be no advance.

Tomorrow's special Sunday concert program at this theatre will include Marion Davies in "The Burden of Proof," an excellent dramatic offering, and Ernest Truex in "Oh, You Women," one of his best comedies. The usual excellent surrounding program will also be presented.

Everybody has heard of "Everywoman." It was hailed as something wonderfully novel when first produced on the American stage, and it has played continuously on the road since that time. Not only has it been an artistic success, but it has attracted thousands of theatregoers in all parts of the country.

The idea of the great play existed in the mind of Walter Browne, its author, for many years before it reached the stage. It was a work of love and he spent every moment he could snare from his newspaper duties in writing, revising and correcting it. When at last it was submitted to the managers, they accepted it enthusiastically.

As is quite well known, "Everywoman" is in the main allegorical in character. The story opens much as a drama of ordinary life. A beautiful girl at a bazaar is wooed by a millionaire, an actor and a poor physician. She is also besieged by the offer of a stage manager to embark upon a dramatic career. Thereupon the story becomes a transcript of the journey of life. The heroine becomes Everywoman, the millionaire is Wealth, the actor Passion and the other characters bear similar names. Everywoman is urged to go upon the Stage of Life by Flattery to seek King Love. Her long journey leads her through many pitfalls, past the temptations of Wealth and Passion, until finally she reaches the humble hut of Love, who turns out to be the young physician.

Scenes of lavish splendor form the setting for the story. The revels in the magnificent palace of Wealth, where scores of beautiful women disport at a monster banquet table, one part of which encircles a swimming pool and the other a dance hall, and the episodes in the great gaming hall are among the most elaborate ever screened. The bazaar at the opening of the story is virtually a great fashion show.

In the midst of this pleasing pageantry, however, the character of the story has not been lost sight of for a moment. It is convincingly and logically developed as the simplest drama. The players do not merely walk through their parts, as is sometimes the case in a production of this sort. The settings are extravagant, but the story is the thing and everything has been fittingly subordinated to this great moving drama of life itself.

Such stars as Violet Heming, Theodore Roberts, Wanda Hawley and scores of others known throughout the country are in the cast, giving assurance of an excellent production.

Other features at the Merrimack Square for Monday, Tuesday and Wednesday will include a comedy, "My Salome Lions"; the Chester Outing pictures and the International News.

B.F. KEITH'S
THE AMUSEMENT CENTRE OF LOWELL

WEEK BEGINNING MONDAY, MAY 31

Twice Daily: 2 and 7.45 P. M. — Phone 28

A High Class Headliner

THE EIGHT VASSAR GIRLS

Presenting

"A MUSICALE"

DOTSON
In Lightning Steps and Laughs

ARA SISTERS
In Their Own Dancing Creation

A RARE SINGING ACT
HANK HARRIET
BROWN & MORAN

(Miss Moran is one of Lowell's best known singers)

Presenting

"Come Here, Come Here"

FRAZER & BUNCE
Two of a Kind

"ELLY"
The Little Marvel

Old Favorite in New Sketch

LEIGH De LACY

AND COMPANY
In "EXCESS BAGGAGE"

KINOGRAMS—TOPIC OF THE DAY—TRAVEL PICTURES

2.30 P. M. Sunday's Special Bill 7.30 P. M.

McWatters & Tyson, Kharum, Anderson & Graves, Lloyd & Wells, Adams & Griffiths, Jones & Gavin, Marie Day & Co., and Pictures.

NEXT WEEK'S BILL AT THE OWL THEATRE—SEE "THE RIVER'S END" TONIGHT

Tonight is your last chance to see "The River's End," the Marshall Neilan production that has drawn record houses all week at the Owl theatre. Tomorrow, the same high class vaudeville and moving picture bill will be seen. And now for next week:

You may have seen an artist pause expectantly, with hand on the veil that covers his treasured masterpiece. He smiles as he anticipates the exclamations of startled admiration from the spectators.

Well, the writer feels pretty much the same way about next week's bill at the Owl theatre. It will be a double bill, each feature staying three days only. So drop in in the afternoon if you can, for the nights are going to be crowded.

For the first three days, the bill is going to be Norma Talmadge, the wonder girl of "A Daughter of Two Worlds," in her latest picture, "The Woman Gives," also Clara Kimball Young, playing "Trilby," under the direction of Maurice Tourneur, a Larry Semon comedy, and Fox News and an episode of "$1,000,000 Reward."

For the last three days, the feature will be another James Oliver Curwood picture, "Back to God's Country," a picture that cost one human and four animal lives, a Comedyart feature, "The Lost City," a Fox news reel and another two-reel feature.

Norma Talmadge is a Lowell favorite, and also a favorite with First National, which deals in only the best pictures. In this play, winsome Norma is an artist who bids fair to rise to success through the efforts of two men. One of them goes down in the depths through an unfaithful wife, the other loves her and goes straight. Which does she choose?

She goes down in the depths to help the man who has gone wrong. She strives for his regeneration. She braves the dangers of an opium den and she gives the best that is in her for the man she loves. It is an unusual picture, and in it Miss Talmadge does some unusual work.

Now we reach "Back to God's Country", which plays the last three days. The picture is from the story by James Curwood and was overseen by the author. It was actually filmed "north of 53," and one actor died from exposure, and four dogs died in the great animal fight. Nell Shipman, playing the part of Dolores LeBeau, is a champion swimmer with three lives to her credit. In this picture, she does some daring swimming. In fact it is while in bathing that she is seen by Rydal, a fugitive from justice, who seeks to take her. Rydal is a brute of the north. He is a brute to animals as well as to men, and it is his bruitishness to a dog, "Wapi the Killer," that is his final undoing. Out on the snowy wastes he is following Dolores and her wounded husband, wounded in a fight with this same Rydal. It is at the last ditch that Dolores appeals to Wapi the Killer. Wapi sees red—and come through.

Animals play no small part in this great picture. Miss Shipman is at home with them. She was their friend in the Canadian wilds, alone with her father, and this friendship stands her in good stead.

The picture is full of educational interest as well, as the scenes shift over a large part of Canada and on the broad ocean as well. Most of the scenes were taken in a temperature of 53 degrees below zero and hardly a player in the cast but got some frost-bites.

A word about "Trilby" before we close, which plays the first part of the week. Art knows no age, and in all the work that Miss Young has done, the critics agree that she never filmed more beautifully than in this picture. It is produced by Maurice Tourneur, and Wilton Lackaye, who originated the part of Svengali on the legitimate stage, is also seen in the film. The film is a masterpiece, and so far as known has never played in Lowell before.

The continuous performances begin at 12 noon, Monday.

MORE TRIPLE FEATURE BILLS AT THE STRAND, NEXT WEEK'S FEATURES

While other theatres are talking and actually presenting single feature programs, we are going into, not double, but triple feature bills! And they are the biggest and best photoplays to be secured. Just look this offering over and judge for yourself. And remember they are all special attractions and not program pictures.

For the first three days of the coming week Emma Dunn, in the quaint comedy-drama of smiles and heartthrobs, "Old Lady 31," H. B. Warner in the Robertson-Cole special "The White Dove," and Larry Semon in "Dew Drop Inn." Can you beat it? Ask our competitors and if they're truthful they'll readily admit that you can't. And besides these we have the usual Weekly and the special musical features.

"Old Lady 31" was one of the biggest theatrical successes of the year when presented on the stage a short time ago, and since its picturization, it has everywhere scored heavily. No doubt it will enjoy the same success during its local run. The story experiences of Aba and Angie in an old women's home—he as "old lady 31" is replete with charm and an abundance of comedy touches.

The remarkable story of a man who was himself so virtuous that he could have no patience with those who err is told in "The White Dove" in which H. B. Warner is seen in the principal role. The central figure is "Dr Sylvester Lanyon," portrayed by Warner, and he finds it one of the greatest roles of his career. The story is a rather unusual one, and offers rare chance for the star to again demonstrate his exceptional attainments in highly dramatic interpretation. The revelations that contribute to the climax at the close produce the biggest scenes of the story, a revelation which teaches the austere and Puritanical man that the greatest virtue, after all, is the power to forgive.

Larry Semon in "Dew Drop Inn," will provide no end of genuine comedy. This picture is said to be the superior of "The Grocery clerk" which appeared at The Strand a few weeks ago and caused more real merriment than any humor-making film for many months. It's said to be one of Semon's biggest laugh-producers. Don't miss it if you are in need of a good, hearty laugh. You'll get your full if you see it.

For the last three days of the week, commencing with matinee on Thursday, will be seen Tom Mix in "The Cyclone" in some new and thrilling stunts, even for Mix. Reports from places where this picture has been shown declares that Mix grips the imagination of the audience and whips the blood to mountain torrent velocity by his display of courage and agility. The story is a tale of the Canadian northwest mounted police, and deals in a new brand of stirring episodes leading up to a stunt climax that shows the cowpuncher star at his best. This ultra stunt was undertaken by the star and his directors after considerable deliberation. Mix rejected every modification suggested with a view of his personal safety, and insisted upon enacting the crowning episode in all its magnificent daring. Coleen Moore plays opposite Mix and the rest of the cast is exceptionally strong.

Another Mary McLaren feature, "The Road to Divorce" will also be shown during the week-end. It's a story that deals with simple New England folk whose daughter, Mary, is married to young Dr. Shaw. The two settle down for what promises to be an ideally happy existence. But the duties of motherhood causes the young wife to neglect herself as well as her husband, and his attentions wane in proportion to her preoccupation. Matters are brought to a climax when a girl friend—a supposed friend—comes on the scene and the husband is attracted to her. There's a fitting climax that suddenly brings the husband to a full realization of his weaknesses. It's all very cleverly interpreted. The usual comedy and Weekly will also be shown.

Don't forget the diamond ring contest. The patron receiving the largest number of coupons gets the prize. And it's worth-while award too. Get your coupon when purchasing a ticket.

The benefit concert for the Letter Carriers' sick fund is coming soon. Many big surprises are promised. Ask your letter carrier about it.

CIRCUS ELEPHANTS LIKE SONG BIRDS

"Trilby" and "Snyder, the Tusker," are lusty members of the elephant chorus with the Sells-Floto circus, coming to Lowell Thursday, June 10th, but they are neither show girls nor broilers. In fact, they are rated as radiant stars, but the big bosses of the big show have an awful time keeping this fact from them, for, be it known, "Trilby" and "Snyder, the Tusker," are as temperamental as a spoiled grand opera songbird.

Hence, it is necessary to avoid making any dispensations in their favor and that is why you will find them trudging and grunting in the last section of the parade with fresh, roughneck elephants just over from India. Really, "Snyder," who is the cleverest member of the clever Sells-Floto herd that performs in the middle ring, should not have to associate with "bulls" that have not yet learned to stand on their heads, but he has to be fooled into believing that these same bulls are as valuable as he. Otherwise he would sulk. The same is true of "Trilby," who is so good he has a ring to himself in the big show. However, let anyone say a slighting word of "Snyder" to Mona Thompson, his trainer, and she will swear that he is the most sensible beast in the whole world. And as for "Trilby"—well, Blanche Wells, his mentor, says there is no man living with half so many good traits as her performing pet. And there you are.

HARRIET MORAN, LOCAL SINGER, WILL APPEAR AT KEITH'S NEXT WEEK

Tomorrow afternoon and evening Arthur McWatters and Grace Tyson, originators of tabloid musical comedy, will head the big bill at the B. F. Keith theatre. Acknowledged leaders in their line, they should prove highly entertaining. A pianist with real sentiment in him is Kharum, the Persian, who is retained for the day, and Anderson & Graves will present their very lively little skit, called "Out of Work." Lloyd & Wells are singers and fun makers, and others on the bill are Adams & Griffith, Jones & Gavin and Marie Day & Co.

Other acts may come and go, but the Eight Vassar Girls, who will open a week's engagement at the theatre Monday line up as one of the few acts which go on from year to year, and which are invariably favorably reported by press and public. They play practically every instrument which goes into the makeup of a first class orchestra, not even forgetting the lively saxaphones of the present jazz era. Flo Richardson, the violinist with this act, is a charming young woman who has mastered a wonderful repertoire of the classics. She stands out, perhaps, as the leader of the octet, and yet there are several others who are mistresses of their special instruments. The act is termed "A Musicale," and it is as refined as it is carefully done.

You may not know Hank Brown, but about everybody in Lowell who has been at all alive the past few years recalls Miss Harriet Moran, who has figured in many church affairs as well as in amateur productions. They are so good a feature that the management has pushed them into second highest position on his bill. A recent report received concerning the act states that it is without exception one of the classiest singing acts in all vaudeville. "Come Here, Come Here" is the title of what they offer.

Back to us again comes the well known actress, Leigh DeLacy, supported by an excellent company in a new comedy named "Excess Baggage." There has been a real demand for Miss DeLacy, and it has come at a time when she is seriously meditating upon leaving the stage. Her great success in little one-act plays has caused the booking agents to seize upon her with eagerness. The piece was specially written for her, and it has some wholly out-of-the-common situations. It is calculated to put one in an excellent frame of mind.

Dotson is one of the season's newest performers, and, at first sight, one would class him as a blackface artist. He "works" in that style of complexion, but in reality his work is characterized by lightning dancing and unusual comedy. He is as neat and dapper as you please and a great hit wherever he appears.

Two charming young women are the Ara Sisters, who have evolved a dancing act that is all fluff and grace—a constant delight to the eye and to the ear as well. Frazer and Bunce are "two of a kind," which means that they are give and take comedians and "Elly," is said to be the youngest jugglingmarvel on the stage.

LAST PERFORMANCE OF SEASON AT THE OPERA HOUSE MONDAY AFTERNOON AND EVENING

Because of popular demand, and to satisfy the urgent requests of the large number of patrons who were unable to secure tickets for the farewell week's performance of "Peg o' My Heart" by the popular Lowell Players at the Opera House, the management has stretched a point and will give an extra presentation of the piece on Monday afternoon and night. These are positively the last performances of the season. Ordinarily the season would have closed on Saturday, but the demands from all sides for extra performances on Monday have been so urgent that the management decided to give it.

If you haven't seen this truly commendable play you should avail yourself of this last opportunity. The Players were never seen to better advantage, particularly Miss Marguerite Fields, who portrays the role of "Peg" in a way that appeals to all. Her song number is not the least enjoyable of the many bright and happy features that characterize the local production. The other members of the cast are also found in most congenial roles, and their combined efforts are wonderfully satisfying.

So if you are anxious to see the Players in one of their best offerings at the season, as well as their last of the year, you should arrange to attend one of Monday's performances. Apart from the fact that it will be one of the ways of showing appreciation for the most satisfying work of the company during the season, the presentation should find genuine favor with all. If you are partial to good, wholesome, satisfying comedy drama, then don't miss one of these performances. Assurance is given that the farewell presentations will be given the same artistic finish and smoothness as all others. Order your tickets well in advance or you may suffer disappointment. Tel. 261.

LAKEVIEW PARK

Coming on the heels of reports of lower prices soon to come, here is one that is already here. Beginning Monday, the fare to Lakeview will be 10 cents, a reduction of five cents from the present fare. With the fare once more within reason, Lakeview park is available to all, and remains the most attractive and most economical place to go for a brief respite from summer's work.

Monday, there will be dancing from 1 till 11 p. m. with Miner-Doyle's and Barney Horan playing and singing plenty of new and peppery selections. All the other attractions are also under way, and the attendance thus far indicates that Lakeview park is going to be very popular this year.

H.B. VARNER in The White Dove
ROBERTSON-COLE PICTURE

ONE OF THE FEATURE PICTURES AT THE STRAND FOR THE COMING WEEK

Gompers-Allen Debate

Continued

leading the course of reaction, of injustice, of tyranny. The time is at hand when it must be determined whether the eternal principles of freedom, justice and democracy shall hold sway or be supplanted by the tyranny and the injustice of old."

Mr. Gompers said he wanted to lay down a few fundamental principles and one of his executive committee, Mrs. Sarah A. Conboy, read the following statement:

"The fact that the voluntary organizations of the wage workers are declared by the courts to be trusts and combinations in illegal restraint of trade does not necessarily so constitute them. In fact, the unions of workers are not such. None of their achievements in behalf of the toilers or society at large can be confused with the selfish and pernicious activities of the illegal trusts.

"The trust, even at its best, is an organization of a few to monopolize production and control distribution of material products. The voluntary associations of the wage workers for mutual benefit, and assistance are essentially different. The fact must not be lost sight of that the power of labor is not a material commodity. There can be no trust in anything which is not yet produced."

"There is one thing about the labor question which is axiomatic," Mr. Gompers said in his address: "That is: If you attempt to outlaw strikes by legislation, depend upon it, your laws will be futile and you will simply make criminals and law breakers of workmen who are honest, patriotic citizens.

"There is but one ground upon which any justification may be assumed to tie men to their jobs and make strikes unlawful; that is the concession that our republican institutions and our democracy have ceased. Admit that, and I have no word to debate except that I combated every moment of my life. The Boston tea party was a very nice affair. What was it except a strike against England, tyranny and injustice?

Gov. Allen Cheered

Mr. Gompers' direct argument ended amid prolonged applause and cheers, at the conclusion of which a labor delegation presented him a floral offering.

Governor Allen also was greeted enthusiastically when he was introduced. He lost no time in coming to the defense of the Kansas industrial court, building his argument on the premises that "the safety of the public is the supreme law."

He declared that this was the fundamental axiom upon which he and his supporters were working and which governed his attitude toward capital, labor and the disputes which arise between them. He asserted he was not present as a representative of capital or labor, but "as a representative of all of us—the general public."

He reviewed the labor troubles in Kansas last winter, laying especial emphasis on the coal strike and the alleged hardships resulting therefrom.

"We have not forbidden to any man the right to quit work," he asserted. "We merely have taken away from Mr. Gompers his divine right to order a man to quit work.

"A great deal is said about the growth of brotherhood and I am not unconscious tonight of all the progress that has been made by organized labor through its solidarity. And I am glad for the legitimate progress of every labor union organization in the United States today."

Governor Allen then referred to statements alleged to have been made by union leaders in the past, including Mr. Gompers, that "if you take away the right to strike, we will find some other way."

"Before the debate ceases tonight," he said, "I implore Mr. Gompers in behalf of the country that is waiting to know, what other way he has in mind."

LOWELL THURSDAY JUNE 10th
GORHAM STREET SHOW GROUNDS

SELLS-FLOTO SUPER CIRCUS
FROM WHERE THE WEST BEGINS

MENAGERIE Of strange beasts from Jungle, range and desert rim

PAGEANT
"BIRTH OF THE RAINBOW"

"POODLES" HANNEFORD and the Great RIDING HANNEFORDS

STREET PARADE
AT 11 A.M. RAIN OR SHINE
2 PERFORMANCES 2 P.M. - 8 P.M.
BIG SHOWS COMBINED
3 RINGS

Downtown Seat Sale Circus Day at Liggett's, Cor. Merrimack and Central Streets.

Royal for Sunday ONLY

Going to the Pictures Sunday?

Well, then, hike to the ROYAL THEATRE and see winsome little

MARY MILES MINTER

in her latest comedy with drama—

"A Bachelor's Husband"

A happy hearted picture with a lovely maid from Shamrock Land as heroine, sharing honors with a chubby, smiley baby.

LENORE ULRICH in "ROSES AND THORNS"
A new five-part photoplay

KINOGRAMS — COMEDY — OTHERS, TOO

STRAND

A TRIPLE BILL
MON. TUE. WED.
ONLY

Two master productions and a high class comedy feature on the same bill.
First showing in New England of America's great character actress

EMMA DUNN
The master picture star of the great New York stage success
"OLD LADY 31"
By Rachel Crothers, which has been seen by millions of people in all parts of the world. A Metro wonder play in 7 Acts

We offer
H. B. WARNER
In the Robertson-Cole special
"THE WHITE DOVE"
Taken from Wm J. Locke's famous story
Is there any excuse for the unpardonable sin?
Should all women be judged by one?
See this photoplay in 7 acts

LARRY SEMON
"DEW DROP INN"
THU. FRI. SAT.
Christie Fox presents
TOM MIX
In a play of the Canadian Northwest Mounted Police
"THE CYCLONE"
A thrilling photo-play—7 acts

ON THE SAME BILL WE OFFER
MARY MacLAREN
In a picture for every wife
"THE ROAD TO DIVORCE"
In 7 acts—A picture that every wife should see without fail, and also every woman who intends to be a wife. Take the man who is nearest and dearest to your life to share this picture with you. It's not a problem play, it does not preach but it does phase you because it concerns YOU

SUNDAY CONCERT
5 BIG TIME VAUDEVILLE ACTS
ENTIRE CHANGE OF PHOTO-PLAYS

NORMA TALMADGE IN "THE WOMA N GIVES," AT THE OWL THEATRE MONDAY, TUESDAY AND WEDNESDAY

STRIKE FAILS TO HALT N. Y. TROLLEY SERVICE

NEW YORK, May 29.—Service on the lines of the Brooklyn Rapid Transit Co. was declared by company officials to be normal today despite the strike of power house employes called late yesterday.

Although the strikers are declared by the company to number not more than 1 per cent of the company's 12,500 employes, leaders of the strike professed entire confidence in their ability to tie the lines up tight before the end of today. The strikers are highly trained electricians and they maintain it will be impossible for the company to fill their places and that without them, power to run the lines cannot be generated.

Company officials, on the other hand, asserted that the places of the strikers already had been filled by "reserve" employes and that they anticipated no trouble.

B.R.T. trainmen and other employes have declined to strike in sympathy with the power house men.

The strike was called following the refusal of Lindley, M. Garrison, receiver, to meet a committee which included union leaders who are not employed by the company. He expressed willingness to meet a committee composed wholly of employes.

The strikers' demands include: A six day week, instead of the seven days now worked by many of the men; a wage scale for six days' work 20 per cent higher than the present seven-day wage, and recognition of the International Brotherhood of Electrical Workers.

$12,300 RENT FOR FEW FEET OF SPACE

NEW YORK, May 29.—A few square feet of floor space occupied by a stand for soft drinks at the Park Row terminal of the Brooklyn bridge will bring New York city a rental of $12,300 for one year and nine months. The site was auctioned by the city yesterday. The proprietor who has occupied the premises for several years, has been paying an annual rental of $5004.

Sure Relief

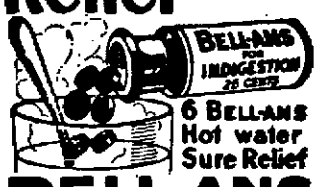

6 BELL-ANS Hot water Sure Relief

BELL-ANS FOR INDIGESTION

— LOWELL —
OPERA HOUSE

EXTRA TWO MORE SHOWS MONDAY

Lowell Players Farewell Performances

"PEG O' MY HEART"

MEMORIAL DAY Monday AFTERNOON EVENING

Souvenir Photos to the First 300 Ladies Day and Night

Monday Matinee—10c, 15c, 25c, 30c. Monday Evening—Usual Prices

SEATS NOW READY

SHIRLEY MASON and WILTON TAYLOR in a scene from MAURICE TOURNEUR'S production "TREASURE ISLAND" AT THE MERRIMACK SQUARE THEATRE THURSDAY, FRIDAY AND SATURDAY

OWL THEATRE

3 DAYS ONLY Mon., Tues., Wed.

3 FEATURES

MONDAY, DECORATION DAY

Doors Open at 11.30 A. M. Show Starts at 12 Continuous

Four Complete Shows

A First National Attraction

Norma Talmadge

— IN —

"THE WOMAN GIVES"

From the Novel by Owen Johnson

Comedy Special LARRY SEMON Last Seen in "The Grocery Clerk" — In — "DEW DROP INN"

Added Attraction Clara Kimball Young — In — "TRILBY" Directed by Maurice Tourneur

Episode 6, Lillian Walker "Million Dollar Reward"

Sunday

The Banner Show of the Season

PISANO & BINGHAM Featured at All Marcus Loew's Houses

DEGNON, JELLISON, GILBRIDE Presenting Izzy Good Minstrel Moments

MARY MILES MINTER in "SOCIAL BRIARS"

E. K. LINCOLN in "LAFAYETTE WE COME"

COMING THURS.

Another First National Special, by James Oliver Curwood, Author of "River's End"

"Back to God's Country"

Taken from the story "Wapi the Walrus," featuring the brilliant and daring swimming star, Nell Shipman. Winter scenes and Wapi the Dog's fight actually photographed in the Arctic Circle north of 53 degrees.

NEW JEWEL THEATRE

Big Holiday Program FOR MEMORIAL DAY

Continuous Performance

Look over these features and see where you can beat them in Lowell!

Bert Lytell

The King of Comedians, in

"The Right of Way"

The Noted Athletic Star in a Production Brimming With Action

BIG SUPER-PRODUCTION

"THE MYSTERY OF THE YELLOW ROOM"

The Noted French Mystery Play With an All-Star Cast.

SPECIAL ADDED FEATURE

"THE DESERTER"

EPISODE 8 OF

"THE LOST CITY"

The Great Animal Serial

— SUNDAY —

Constance Talmadge in "Mrs. Leffingwell's Boots"

"The Price of Innocence"

ALL-STAR CAST

— LOWELL —

OPERA HOUSE

Wednesday Evening, June 2

Planquette's Delightful Comic Opera

"THE CHIMES — OF — NORMANDY"

Presented in French By the

MUSICAL UNION

of Manchester, N. H.

60 — SINGERS — 60

Augmented Orchestra

A rare treat for Music Lovers

PRICES—50c, 75c and $1.00

Seats on Sale at Box Office

Crown Theatre

SUNDAY PROGRAM

ANDREW MACK — IN — "The Ragged Earl"

GLADYS LESLIE — IN — "Stitch in Time"

COMEDY — KINOGRAMS

COMING MONDAY

Wm. S. Hart in "Wagon Tracks"

LAKEVIEW PARK

DANCING ALL DAY MEMORIAL DAY

10-Cent Carfare Begins Monday

Bring your family there for the holiday

MINER-DOYLE'S BARNEY HORAN FOR THE MUSIC

Roller-coaster Bowling Shooting Boating

Plenty of Soft Drinks

No Change in Price of Dance Tickets

NOW OPEN FOR THE SEASON

OPENING

Gurshin's Boat House

AT WILLOW DALE ENTRANCE

Boats and Canoes

for your amusement Merrimack Sq. THEATRE

"Everywoman"

JESSE L. LASKY presents

—and Her Quest of Love

with VIOLET HEMING THEODORE ROBERTS and WANDA HAWLEY

A carnival of Beauty A festival of Luxury

with The most beautiful women The most gorgeous gowns The most elaborate settings

THE PLAY THAT HAS SET ALL AMERICA TALKING!

$1.50 and $2.00 Prices Everywhere — No Advance in Our Regular Prices

Three Days Only—Monday, Tuesday and Wednesday

"MY SALOME LIONS," A Great Big Laugh Chester Outing Picture—International News

SUNDAY—Marion Davies in "The Burden of Proof" "Oh, You Women," All-Star Cast

Sporting News and Newsy Sports

AMERICAN LEAGUE STANDING

	Won	Lost	Pct.
Cleveland	22	10	68.8
Boston	21	11	65.6
New York	19	15	55.9
Chicago	18	15	54.5
Washington	16	16	50.0
St. Louis	13	19	40.6
Philadelphia	12	21	36.4
Detroit	9	22	28.1

YESTERDAY'S RESULTS

New York 4, Boston 3. Shore, Quinn and Hannah; Rudolph and Schang.

Washington 6, Philadelphia 4. Erickson and Gharrity; Naylor, Hasty, Bagwell and Myatt.

Cleveland 13, Chicago 6. Bagby, Morton, Mahaffey and O'Neill; Faber, Faber, Kerr, Heath and Schalk.

Detroit 2, St. Louis 1. Oldham and Ainsmith; Wellman and Billings.

GAMES MONDAY

Philadelphia at Boston.
Chicago at St. Louis.
Detroit at Cleveland.
Washington at New York.

NATIONAL LEAGUE STANDING

	Won	Lost	Pct.
Chicago	21	15	58.3
Cincinnati	20	15	57.1
Pittsburgh	18	14	56.3
Brooklyn	16	14	53.3
Boston	15	15	50.0
St. Louis	16	19	45.7
New York	14	18	43.8
Philadelphia	12	22	35.3

YESTERDAY'S RESULTS

Boston 6, Brooklyn 2. Fillingim and O'Neill; Pfeffer and Elliott.

New York 4, Philadelphia 0. Benton and Snyder; Rixey and Witherow, Wheat.

Cincinnati 6, Pittsburgh 1. Ruether and Rariden; Cooper, Wisner and Schmidt.

Chicago 6, St. Louis 2. Alexander and Killifer; May and Clemons.

Chicago 7, St. Louis 6. Vaughn and Killifer; Schupp and Dilhoefer.

GAMES MONDAY

Boston at Philadelphia.
New York at Brooklyn.
St. Louis at Pittsburgh.
Cincinnati at Chicago.

MANY LOWELL FANS GO TO LAWRENCE

Many Lowell fans went to Lawrence this afternoon to attend the All Star boxing show at the Cuddy arena. The card includes six of the most prominent boxers in the game, and indications point to a record crowd assembling within the big enclosure. Word from the down river city stated that trains and autos from many New England cities were pouring into the city from early morning until well into the afternoon.

The principals scheduled to appear are Johnny Dundee vs. Jack Lawler, Mel Coogan vs. Pal Moran, Harry Brown vs. Freddy Jacks. All are noted for their artistic ability and fans look forward to one of the greatest boxing "bouts" ever staged in this section.

BIG TRACK MEET

PHILADELPHIA, May 29.—Twenty colleges and universities had one or more men in the semi-finals and finals of the intercollegiate track and field championships at Franklin Field today and of this number any one of six institutions was in a position to capture the I.C.A.A.A. title. Aside from the one and two mile runs, in which the entrants were not required to participate in elimination heats yesterday, Pennsylvania led in the number of men qualified for the finals with 15. Princeton with 14 was second and Cornell third with 11. Next in order were California and Dartmouth, each with seven qualifiers. Stanford had six.

BOWLING TOURNAMENT

Good Scores Continue to be Put Up at Contest

Prizes for the sixth consecutive week of the big handicap bowling tournament at the Crescent alleys will be awarded at the close of tonight's competition. The seventh week of the tourney will open on the holiday, Monday, and continue for the remainder of the week.

The tournament to date has been one of the most successful ever conducted in this city with high scores and keen competition prevailing, since the opening week.

Styrlek, one of the city's leading rollers had a tough break the other night when after putting up two very high strings he fell down on his third. He rolled 134 and 133, and indications pointed to a record total. But the best he could do on his third try was to get 90. This gave him 357. He was rolling with King and Brown in the three men competition and the combined total of the trio was 975.

In the two men competition Houston and Hosmer got their names on the board with a score of 642. Houston sets up 327 and Hosmer 314.

For the silver trophy to be presented in September. Houston and Estes are tied at 425. Houston's strings are 142, 125 and 148, while Ester' rolling is indicated by 142, 142 and 141. Under the rules, contestants are permitted to pick any three strings which they may roll up to Sept. 1.

The lists are open. Recognized experts are rated at scratch or near scratch, while the inexperienced are given a handicap thereby equalizing competitors' chances.

READY FOR GAME

K. of C. and Pitts' So. Ends to Clash Monday

A continuance of this splendid summer weather is all that will be necessary to make the Pitts' South Ends-Knights of Columbus baseball game on Monday an outstanding feature of the Memorial day observance in this city. Coming as the first big semi-pro game of the year, the contest is arousing unusual interest, and one of the biggest crowds of recent years is expected to throng Spalding park to watch these sterling aggregations settle a score of differences.

The umpire question is still "up in the air," but will be brought to earth before starting time. Intense rivalry will be brought out during the game, but whoever is chosen as arbiter will be authorized to rule with an iron hand. Special cars will carry the fans to and from the park. The game is scheduled to start at 3.15 o'clock, sharp.

MARATHON RACE BY RED WINGS

Ten local long distance runners will compete in the Lawrence to Lowell race to be run off Monday under the auspices of the Red Wing club.

The race will start from the Lawrence Y.M.C.A. Monday morning at 11.30 o'clock, with Mayor White of Lawrence the official starter. The race will finish on the South common, with the runners covering several laps around the track. After this race a series of other races will be run off.

The list of entrants for the "Marathon" is as follows:

Fred Couture, Joe Morse, Charles Bryant, Christie Rodie, D. Cote, Billie Salmon, Jimmie Crow, George Geddard, William McCabe, William Foley.

LEADING BATTERS IN THE MAJOR LEAGUES

CHICAGO, May 29.—Jack Fournier, the former American leaguer, now playing first base with the St. Louis Nationals, is on a batting rampage which promises to rush him to the front in the National league race. The big first baseman boosted his batting mark from .293 last week to .336 this week, according to averages, including games of Wednesday, released today.

Fournier participated in 32 games and in 119 times at bat cracked out 40 hits for a total of 48 bases.

Cy Williams, Philadelphia outfielder, also has made a spurt toward the top. Williams acquired an average of .320 as compared with .274 a week ago. In addition to his batting dash, Williams bagged his fourth circuit drive. His 41 hits include 11 doubles and three triples.

Last week's three batting leaders switched positions, each suffering a slump. Hornsby of St. Louis went to the top with .403. Groh of Cincinnati is runner-up with .395, and Nicholson of Pittsburg third with .390. Lehourveau of Philadelphia, who had been making a spirited showing, dropped from .361 to .300.

Max Carey, the speedy outfielder with Pittsburg, added three more bases to his credit and is out in front among the base stealers with an even dozen.

Other leading batters: Daubert, Cincinnati, .339; Twombley, Chicago, .333; Duncan, Cincinnati, .323; E. Smith, New York, .320; Stock, St. Louis, .319; Young, New York, .318; Roberts, Chicago, .315; Neale, Cincinnati, .314.

"Babe" Ruth, the New York slugger, broke up the triple tie in the American league for home run honors by making three circuit drives since a week ago Wednesday, and raised his total to eight. Felsch of Chicago and Walker of Philadelphia continue as runners up, each having bagged a homer during the week, and are tied with six each.

Johnson of Cleveland continues to top the batters with .375, while Hendryx, Boston, is the runner up with .370.

Rice of Washington pulled away from his teammate, Bobby Roth, in stolen bases and is showing the way with 14 thefts. Roth has nilfered 10.

Ty Cobb, the Detroit star, who last week appeared to have struck his batting stride, suffered a slump and dropped from .277 to .252.

Other leading batters: Jackson, Chicago, .362; Jacobson, St. Louis, .360; Weaver, Chicago, .351; Judge, Washington, .346; Sisler, St. Louis, .341; Speaker, Cleveland, .339; McInnis, Boston, .333; Gedeon, St. Louis, .330; Dugan, Philadelphia, .330.

SCORE TO BE FLASHED ALL OVER WORLD

WASHINGTON, May 29.—Score by innings of the Army-Navy annual baseball game at Annapolis today, will be flashed all over the world, wherever naval detachments are located, through plans worked out at the navy department.

A radio telephone will be installed on the baseball field and through it will be transmitted to the navy department, the score and a running story of the game. Out of the navy communication office leased wires will carry the information to New York, Newport, Boston and Norfolk, and from the radio stations located at these ports, the score will be sent by wireless to naval vessels.

AMATEUR BASEBALL

The Crystals are open for games with 17 or 18-year-old teams. Call 82835 and ask for Harry Crabtree.

The Claire A.A. defeated the Young Shamrocks Thursday, 6 to 4. Downs and McLaughlin comprised the winning battery.

OPEN HOOD LETS IN DUST

Many drivers raise their engine hoods in hot weather, believing this will help keep the engine cool. At the same time, however, road dust and dirt will more easily get inside the cylinders, either through the carburetor or the crankcase breather pipe. And the resultant trouble is not worth the preventive step against overheating.

WHEN IN A HURRY—

Add a small amount of shellac to your water, if your radiator leaks.

Pure vinegar will clean the celluloid windows in the curtains of your car.

Butter, oleomargarine or cocoanut butter will soften road tar and make it easier for removal from the fenders.

WATCH THE SPARK LEVER

To get the efficiency you should out of your engine, regulate the spark to suit the load, grade, road condition and speed of the automobile. Otherwise ignition will take place either too early or too late for smooth running and steady flow of power, and will put an unnecessary strain on the engine.

Protects Ignition Cables

Old garden hose can be cut up and fitted on ignition cables to protect the wires from short circuits, oil, etc. Holes can be cut into the wall of the hose at the points where the wires are to lead out to the spark plugs.

FILTER OLD OIL

Lubricating oil that has been used until it is dirty can be filtered, and the cleansed oil can be used for oil cups and other external lubrication purposes.

CAMPING LOTS OF FUN WHEN YOU KNOW HOW

With all drawbacks of inexperience camping is fun in the end. But here are a few tips for the tourist that will make his camping fun even while it lasts.

The outdoor camper always has visions of a dandy campfire over which the bacon sizzles. But sometimes it rains, even on campers, and it is hard to start a fire. So the two-burner gasoline stove has been provided. The best ones come in a steel box that fits on the running board, and it is ready to make the kettle boil any moment, rain or shine. It is a camping treasure.

That brings us down to foods. Bacon is always the standby. Carry flour and tea and coffee if you must have it, as well as pepper and salt, in friction top cans. Label each. Have the frying-pan a big one; one to which a long handle can be added if necessary preferred. Carry nothing in glass. Collapsible buckets and washbasins fill the bill. The electric torch has rather supplanted the kerosene lantern with campers. Your rod ought to supply you with fresh fish. Dried apples, peaches and prunes are fine for camp and easy to transport. A few onions and potatoes are sometimes worth taking along. In the touring country cows sometimes are few. Canned cream serves as well. Soluble tea and coffee may be carried if you wish. Coffee in a jiffy is the result. Unless you are an old hand better buy fresh bread as you pass through the towns.

Good goggles are almost a necessity. And with plenty of extra old clothes, the car tuned up, filled with gas, water and oil, you can be off with the sun to The Land of Heart's Desire.

Don't be afraid to ask questions. Everyone is kind to tourists. They want you to think well of their state, or their county or their city. Some towns display big signs at the city limits which say "Welcome" on one side and "Good-bye" on the other. Folks want to be friendly. It pays you, too, to be courteous on the road.

Begin early in the afternoon to look for a night camp site. The big want is a pure water supply. Be sure of that. Don't take chances. The chance farmer that will sell you milk and butter and fresh bread or will trade it to you for bacon or canned peaches will also set you right on the water proposition.

Wood is desirable for a night campfire and so watch out for a camp spot where deadwood or dry wood is available. Select a high, dry spot for the tent if you can find one; smooth and free from stones. A tent in a hollow means a wet floor if it rains. Give preference to a southern exposure. If near trees, keep on their edge rather than in their midst.

GOING TO HIT THE ROAD—THESE CAMPING TIPS MAY HELP YOU

America's outers have taken to the lure of the open road, the wilderness campfire, and the haze of the golden vacation days, like a house afire. Right now hundreds are preparing to hit the trail. If you own even a wheezy motor car the rest is simple.

Excellent road maps can usually be had of the secretary of the state in which you wish to tour, sometimes of the county clerk. Numerous tire companies have even better ones which they will be glad to supply. Auto clubs exist in most of the bigger towns. You will be surprised how the members will go out of the way to tell you about the best roads. They'll tip you off to the best fishing places and the best camping grounds.

The sporting goods man is ready to help. There are tents which button onto the auto curtains. There are others to be suspended by a band running over the top. Then there are the plain wedge and the wall tents—the latter probably the best for a permanent camp and the auto tents for quick moving and temporary lodging.

Folding cots and plenty of heavy woolen blankets solve the bedding problem. A floor of canvas sewed into the bottom of the tent keeps the wind and bugs out and is well worth what it costs. Some tents need poles. Better carry them along. Jointed ones may be purchased. Once in a while or so, the tourist strikes a place where tent poles can be cut.

The country schoolhouse or the country churchyard has come to be known as the auto camper's "life-saving station." They make dandy camping grounds. Some towns now provide regular camping places for tourists.

When you find a good camping ground, stop. There may be none for miles farther on. Make camp at once. Get the tent up, the folding cots set, and the beds made. Then the evening meal.

The motto of the good auto camper is to start early and stop early, loafing late. Before you move on, clean up your camp ground. Burn waste paper, bury empty tins, see that the fire is extinguished before you leave. Be certain about that. Millions in lumber are burned each year by careless campers in leaving their fires which they thought were out.

As to roads, good ones exist and better ones are being built all over the country. If your road map says "sand," do not be discouraged. Some fellow along the line will bob up and tell you how to detour, or if you go into the sand you will probably find it sounds worse than it really is. For even in sand roads, the tracks are generally solid and so long as you keep in the ruts all will go well. As to meeting other cars, also in the trail, you will generally find a "turn out" within seeing distance every mile or so.

Your Advantage Is Found In Our Complete Stock and Reasonable Prices

Dickerman & McQuade

Sporting Headquarters
Cor. Central and Market Streets

BASEBALL

Knights of Columbus vs. Pitts' South Ends
SPALDING PARK, MAY 31, 3.15 P. M.
Special Cars to and From the Park
ADMISSION ..... 30¢
(Tax Included)
GRANDSTAND ..... 10¢

DON'T SCRAPE

We sharpen all kinds of safety razor blades, also hone old style razors. All work done by an expert, and carefully tested before leaving our store. Everything for the shaver.

HOWARD Apothecary 197 Central St.

BOWLING

TODAY—EVERY DAY
Handicap Tournament
CRESCENT ALLEYS

NEW AUTO TOPS

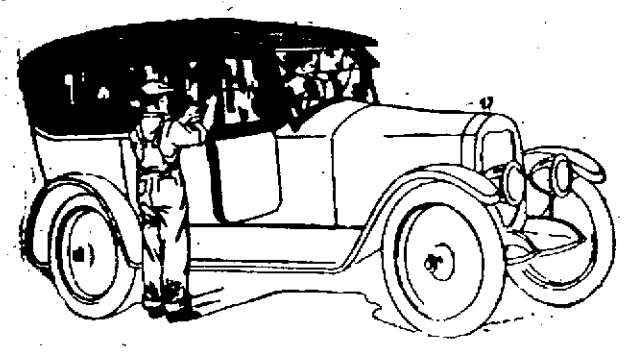

GLASS WINDOWS SIDE CURTAINS

That leaky, ragged looking top on your car can be replaced with a new top of latest design. We are equipped to do first class factory work. Only the best topping materials are used in our auto top department. We can now re-top your car with little delay.

ARMY FIELD CASES

Fiber cases, brass riveted, brass corners, separate compartments, fit on the running board. They are just the thing for traveling, more durable than a trunk.

The Donovan Harness and Auto Supply Co.

MARKET AND PALMER STREETS

Veco Auto doctor says

Yes, we'll recharge your batteries; it is our constant aim to please.

What we don't know about storage batteries never went into them. We sell them, rebuild them, recharge them and inspect them. We have the battery that is needed on your car. If you own a car the time is sure to come when you'll need our advice or our services or both. We charge nothing for advice.

Automobile Equipment Co.

21 MARKET ST.
Non-Skid Service. Tel. 5624

Let's Have a Look At This Boy's Clothing Question From Another Angle

We've blamed the boy for a good many things, especially his knack of "doing up" a suit of clothes in record time—but maybe he isn't so much to blame after all.

The things a boy does which give his clothes such strenuous wear ought to be considered when his clothes are made; it isn't fair to blame him for being natural.

These suits of ours aren't exactly boy-proof; but they'll take a lot of punishment; the fabrics will resist wear and the seams won't rip.

You can choose from a large selection of styles and patterns.

BOYS' ALL WOOL ONE AND TWO PANT SUITS—The tailoring and trimming is the best and they are $18.00 value..... **$14.50**

Boys' all wool, one and two pant suits. The tailoring and trimming is the best and the values $18.00 ..... $14.50

Boys' Norfolk Suits, including a few two pant suits, $9.00 to $12.95

Boys' Norfolk Two Pant Suits, best fabrics and textures, $21.95 to $24.50

Blue Serge Suits for graduation and dress wear.... $15.00 to $22.50

Boys' Blouses, the best made, cannot be bought lower than our prices, fine percales, madras, chambray, khaki, black twill, negligee and sport styles..... 59c to 95c

Wash Suits for holiday and every day wear.....$1.50 to $5.75

Juvenile Woolen Novelties, blue serge, fancy mixtures, velvet combinations. Oliver Twist, Russian and sailor models, $6.00 to $12.75

Wash Suits, white and colors, many new combinations, Oliver Twist, Russian Blouse and Middy Suits of cotton, linen, repp, galatea, chambray and madras, $1.50 to $9.50

Wash Hats..... 50c and 65c

Straw Hats ..... $1.00 to $3.00
Boys' Coats ..... $6.25 to $13.95
Boys' Shirts, negligee and dress wear..... $1.00 to $2.50

BOYS' DEPARTMENT BASEMENT

Chalifoux's Corner ESTABLISHED 1875

THE STORE OF ABSOLUTE SATISFACTION

SOLE AGENT FOR WEARPLEDGE SUITS